WISCONSIN RAPIDS DAILY TRIBUNE

NINTH YEAR—NO. 2765. WISCONSIN RAPIDS, WIS., SATURDAY JULY 22, 1922. PRICE THREE CENTS

STRIKE OF C. & N. W. CLERKS POSTPONED

U. S. UTILITIES ORDER COAL FROM ENGLAND MINES

GIVE OPERATORS TEN DAYS TO TRY OUT HARDING PLAN BEFORE TAKING ACTION; SHIPPING RATES BOOSTED IN BUYING COAL FROM FOREIGN PORTS

(By Associated Press)

Developments in the coal strike situation today included:

Washington officials prepared to give miners and operators ten days to two weeks to try out President Harding's plan before taking any drastic action.

Secretary Hoover expects opinion from Attorney General Daugherty on legal aspects of his plans for priority orders and price maintenance of coal shipments.

Philadelphia public utilities buy coal in Great Britain.

Demand for ships to carry Welsh coal to the United States boosts shipping rate.

Will Meet Lewis

John F. Durkan, mayor of Scranton, Pa., announced after a conference with President Harding he would meet John L. Lewis, miners' president Monday in an effort to settle the anthracite strike.

Warning against activities of radicals issued at Hazelton, Pa.

Pennsylvania miners protest against presence of 1,100 state troops in mine fields.

Load Coal For U. S.

London, July 22—Many steamships have been loaded with coal in the United Kingdom this week for various American ports, the freight rate being from 8 to 10 shillings a ton.

Ask Special Session

Chicago, Ill., July 22—Illinois Manufacturers Association asked Governor Small to call a special session of the legislature to amend the state mining code to permit operation of the mines.

Large Late Cherry Crops Reported In Door County

Sturgeon Bay, Wis.—Fruit growers are now on the second lap of the cherry season and in practically every orchard the picking of late cherries, mainly Montmorencies, is well under way. The crops throughout are said to be exceptionally large. The local Fruit Growers Canning association will probably be enlarged to handle the great amount of fruit being brought in daily, the association has been packing fruit in excess of 300 ton a day.

Over 5,000 men are being employed in the immediate neighborhood to work in orchards. Indications point to this season's crop will be worth $1,500,000 which will be a gain of a half million over last year.

Ten Thousand Filipinos Will Migrate To Hawaii

Manila, P. I.—Ten thousand Filipino laborers will emigrate to Hawaii in 1922, according to an estimate by the bureau of labor. An agent of the bureau inspected 500 laborers contracted by the Hawaiian Sugar Planters Association, who will soon leave for Hawaii.

In 1921, during the period from January to May 1,636 Filipino laborers went to Hawaii, while the record from January to May in 1922, exceeded this figure by 2,213. The record shows the emigration to Hawaii during the last three years was as follows: 1919, 8,907; 1920, 3,151; 1921, 6,847.

Labor Federation Will Quiz Primary Candidates

(By Associated Press)

Oshkosh, Wis., July 22—The Wisconsin State Federation of Labor completed its 13th annual convention here late yesterday with instructions to delegates to use their influence during the present primary campaign to elect state officers and legislators favorable to the cause of industrial workers.

In order that union men might determine the stand of candidates on questions affecting their interests, the executive board of the federation is directed to quiz office seekers before the election.

Paris, July 22—American Ambassador Herrick has started on his homeward voyage. He expects to return within two months.

Shooting Victim

Joseph Simonini, Philadelphia chef, is recovering in a hospital from a serious gunshot wound. Police say Mrs. Mary Cochett, wife of another chef, fired the shot.

SCOUTS ENTERTAIN AT RADIO CONCERT

NEW OUTFIT WORKING WELL AT SUNSET LAKE CAMP;—HOLD SWIMMING AND BOAT RACES TODAY.

From fifty to sixty farmers and other residents of the vicinity of the boy scout camp at Sunset Lake were entertained with a concert by radio, received through the scouts' new radio outfit last night. The radio is now working perfectly and the campers and their guests heard concerts broadcasted from Detroit, Denver, and Chicago.

An acquatic meet was on the camp schedule for this afternoon, with diving contests, boat races, and other features on the program in addition to the regular swimming events. Many of the boys were expected to take their swimming tests in connection with the meet, and to receive camp honors.

Earn Camp Honors

The boys have been devoting much of their time to earning camp credits in various lines of outdoor sports and work, and many of the scouts have also prepared themselves for higher rank or for merit badges.

Sunday will be visitors day at Sunset Lake. Parents, relatives and friends of the boys in camp, and others interested in the work being carried on are invited to come and spend the day, and it is expected that there will be a large number of Wisconsin Rapids people present.

Biron Boys Arrive

A large delegation of Biron boys arrived at the camp Friday, to remain for the coming week. Today marks the end of the first week of the camp, and a number of the boys are coming home. A number who did not attend the camp the first week are planning to go for the second half of the period, however, and Scout Executive Justice expects that the attendance during the second week will be if anything, larger than the first. Boys planning to attend the camp are asked to be at Scout Headquarters in the library building at 1:30 p. m. Sunday, where automobiles will be on hand to take them to the camp.

Janesville Business Men Petition Old Rail Wages

Janesville—A petition signed by 95 per cent of the Janesville business men asking that the wages as of before July 1 be restored, or that a council be appointed to effect a compromise has been sent to the labor board by striking railroad men.

Blind Indian Girl Works In Door Cherry Orchards

Sturgeon Bay, Wis.—Totally blind, a young Oneida Indian girl is reported to have been picking about 50 quarts of cherries daily in the orchard of Dr. R. A. Woerfal, near here.

The fourteen year old girl works alongside of her mother and despite her handicap is said to be a good picker. Many Indians from reservations near Sturgeon Bay are helping to gather the largest cherry crop in the history of this territory.

All the world's stage and a burlesque show is playing now.

OUTLOOK BRIGHT K. L. HATCH TELLS FIELD DAY CROWD

SAYS INDICATIONS POINT TO STRONG DEMAND AND GOOD PRICES FOR FARM AND DAIRY PRODUCTS

A bright outlook for both the dairy and general farmer was forecast by Prof. K. L. Hatch in his address at the Wood and Taylor county field day at the Marshfield Experiment station yesterday morning. The field day was attended by over 1,000 farmers, a large percentage of whom were from Wood county.

Professor Hatch analyzed the situation as it exists at present both in regard to cheese and other dairy products and small grains.

Good Demand Assured

With the heaviest part of the milking season over," he said, "cheese warehouses are only half full of good cheese, selling at about 17 cents. Contrasting this with the situation a year ago, when the warehouses were filled to overflowing with cheap 12 cent cheese, it is obvious that dairy farmers and cheese makers are assured this year of a good demand and a fair price for the products.

The situation in regard to grains is also favorable, Mr. Hatch asserted, and farmers in general may expect to receive good prices for crops of all sorts.

Condensery Situation Dubious

The only pessimistic note sounded was in regard to the condensery business, which is not as good as it might be. Many Wisconsin condenseries are now lying idle, while others are having difficulty in finding adequate markets for their products.

The afternoon was largely devoted to demonstrations of various sorts. Methods of handling poultry and livestock were shown and groups of farmers were taken over the various experimental plots at the Marshfield station and shown at first hand the most successful methods of producing various crops.

Suitable For Pea Canning

Experiments have shown the Colby silt loam soil, which extends from Taylor county down through Marathon and Clark into northern and central Wood county to be particularly well adapted to the growing of peas for canning purposes, and it is expected that considerable attention will be paid to this branch of agriculture in the future.

Kellner Association Has Plans For Picnic And Fair

Plans for a community picnic and fair August 24 were made at a meeting last night of the Kellner Potato and Soy Beans Growers Association. The proposed tour of Wood County farmers to the Hancock Experiment field day July 25 was also discussed, and many of the 200 or more present at the meeting voiced their desire to go.

No definite program for the picnic and fair was decided upon, but three committees were appointed to take care of all preliminary preparations. G. H. Monroe was named chairman of the committee on entertainments, John Yetter of the grounds committee, and R. Timm of the refreshments committee.

S. G. Corey of the Wood County agricultural school will conduct poultry demonstrations at the fair, and there will also be stock judging demonstrations and contests. Prizes will be awarded for the best displays of agricultural products.

Wood County Farmers To Attend Hancock Field Day

A large delegation of farmers from southern and eastern Wood county have already signified their intention of taking part in the Wood county tour to the light soils field day at the Hancock Experiment Station, July 25. County Agent R. A. Peterson, who is organizing the tour, says that the field day will offer an exceptional opportunity for the light soils farmer to become acquainted with methods that have been found very successful on sandy soils.

The Wood county farmers are planning to meet at Kellner at 8 a. m. the day of the trip, and proceed in a body to Hancock.

—THE HEART OF WISCONSIN.—

Where Seven Met Death in West Virginia Mine Battle

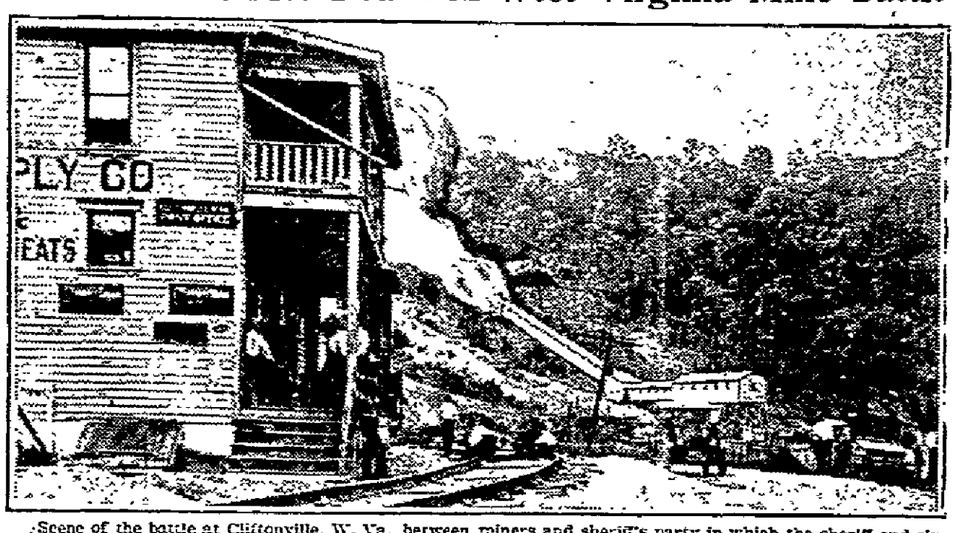

Scene of the battle at Cliftonville, W. Va., between miners and sheriff's party in which the sheriff and six were slain and a score wounded. The miners fired from the hill in background. Smoke can be seen rising from the tipple, fired by the miners as they retired. Cliftonville postoffice in foreground.

Marshfield Will Have Golf Links Before Next Fall

Marshfield, Wis.—Marshfield is to have a nine hole golf course of its own, in playing condition before the end of the summer, according to Alfred Neumann, temporary chairman of a group of golf enthusiasts which accepted the offer of C. E. Blodgett to contribute the use of forty acres of land, temporary club house facilities, and a caretaker, toward the establishment of a country club and golf course.

About twenty-five persons were present when the meeting was called to order and the proposition set forth. All present agreed immediately to join in the enterprise, and twenty-five additional names were given to the treasurer. Dues were set at $50, with the initial payment of $10 payable immediately.

The meeting authorized Mr. Neumann to appoint a committee of two to act with him in securing a links expert from Chicago to lay out the course, and this committee hopes to have a golf course architect on the grounds in a few days. The stumps on the land are to be blown out at once, fairways ploughed and seeded, and all other necessary work carried on as rapidly as possible in the hope that the links may be in usable condition before next winter.

Commencement Exercises For Bible Classes Held

Milwaukee—Commencement exercises for 2,100 pupils in vacation Bible schools in Milwaukee churches were held this week. Many forms of crafts such as weaving, dressmaking and manual training were included in the summer training of the students.

RED CROSS CONVENTION

(By Associated Press)

Washington, July 22—The American Red Cross will hold its annual convention here October 9 to 11. President Harding will deliver the opening address.

Mrs. Juhan Welch and daughter Verna, former residents of this city, arived today for a visit at the J. R. Ragan home.

CANDIDATES MUST FILE BY TUESDAY

FEW CONTESTS SEEN IN REPUBLICAN PRIMARIES—DEMOCRATS EXPECT TO HAVE TICKET IN THE FIELD.

Tuesday, July 25 is the last day in which candidates for nomination of the various parties can file their nomination papers for the coming primary election, next September. All papers must be properly filed in the office of County Clerk Sam Church for all county offices and for the assembly. Thus far only one has filed for assembly, W. W. Clark, Vesper, present assemblyman who seeks the renomination of the Republicans for his seat being the only one to file.

Few Republican Contests

Unless there should be a last minute rush of candidates for county offices there will be but one real contest in the primaries this year, that being for the office of Sheriff with three candidates already in the race and a fourth contemplating to run for the job. Other county candidates are as scarce as hen's teeth in the Republican ranks, except for District Attorney with two seeking the nomination.

Wisconsin Rapids and Marshfield Democrats are planning a full ticket and will in all probability file their candidates for nomination sometime on Tuesday. No contests are expected.

The list of Socialist candidates said to have been completed have not yet been filed.

Primary ballots this year will carry the customary four ballots, Democratic, Prohibition, Republican, and Socialist.

Biron Scouts To Have Band Concert Benefit On Monday

The Biron Boy Scout troop has arranged an attractive way of defraying the expenses of their camping trip to Sunset Lake, the local Scout summer camp. Monday night the Wisconsin Rapids Band will give a concert on the lawn of the company offices in Biron and the Scouts will serve refreshments including ice cream to raise the necessary funds. A large delegation of Wisconsin Rapids people are expected to attend the concert.

Governor Directs Appeal In Case Of Glenway Maxon

(By Associated Press)

Madison, Wis. July p2.—Governor J. J. Blaine directed Winifred C. Zatel, district attorney of Milwaukee county to take appeal in the case of the State vs. Glenway Maxon, Jr. from the order of the court, placing the defendant on probation.

Whether or not the court had authority to change the execution of the sentence of five years in the Green Bay reformatory to probation should be determined by the supreme court, the governor said in the letter to the district attorney.

Maxion, a prominent young Milwaukee society man, was convicted five years in the Green Bay reformatory, following the death of Frank Fehlinger who was struck down and almost instantly killed by a car driven by Maxon December 22, 1920. Maxon was intoxicated at the time. Appeal was taken to the state supreme court, which upheld the sentence.

Last Wednesday, Judge A. H. Reid of Wausau, sitting in municipal court in Milwaukee, directed that Maxon be placed on probation for the period of his five year sentence, the conditions being that during that time he neither touch intoxicating liquor or drive an automobile for pleasure.

Report Of June Building Contracts Shows Increase

Milwaukee, Wis.—Wisconsin building contracts for June amounted to more than $8,396,300 which is an increase of over 6 per cent above last month, according to a report issued by a local contracting company.

Construction has increased over 25 percent during the first six months of this year above the same period in 1921. The first six months amount for 1922 is $40,242,000.

Thirty percent of the total for 1922 is construction work for public works and utilities. Seventeen percent for industrial buildings; 21 percent for residential buildings; twelve percent for educational improvements and 10 percent for business buildings.

Lenroot Leads Fight On Tariff Bill Wool Schedule

(By Associated Press)

Washington, July 22—The Senate came today to the major battle ground in the administration's tariff bill—the wool schedule. This schedule is expected to be the subject of sharp attacks from both sides of the chamber.

Senator Lenroot, Republican of Wisconsin, who led a successful onslaught upon the cotton schedule, was prepared for an even more vigorous fight on the wool rates. The democrats have marshalled their forces and were prepared for a fresh encounter.

Irish Free State Troops Have Irregulars On Run

(By Associated Press)

Dublin, July 22—With both flanks of the republican insurangent army broken through yesterday's capture of Waterford and Limerick, the irregular troops were reported today to be retreating in the direction of Cork.

Wisconsin Rapids People Accustomed To Women In Knickers; Don't Notice 'em

Who would have prophesied about ten months ago that women clad in knickerbocker suits on the streets of Wisconsin Rapids would be passed by without even so much as a second glance? That happens to be the case today for, a comely woman, evidently the mother of a small child just able to toddle along, was seen walking down the main business streets of the city without creating any more of sensation than any other mother and child.

The Tourist Do It?

Someone was heard to remark on the street a few days ago, when two women appeared in knickers as unconcerned as could be, were going about their shopping in the downtown district and no one seemed to notice whether they were knickers or skirts. The fad is evidently here to stay for among tourists in increasing numbers, women are noticed to be dressed in knickers and if the women of this city are going to keep up to style they will have to wear them more often.

Selling More Every Day

Local stores selling knicker suits for women agree that knickers, which are now seen very frequently on eastern city streets will be very common in this city.

It is said in business circles in this city that women will wear knickers more than will men, even though men wear them as golf outfits. Men say they feel conspicuous in knickers while one woman who was interviewed by the Tribune says she does not feel at all conspicious.

The question now is will a man who plays golf in knickers and happens to step out in the street in such attire provoke more snickering among the populace of this city than a woman walking down the street pushing her child's perambulator and doing her daily shopping.

FEAR STRIKE MAY IMPERIL MONTANA WHEAT HARVEST

MICHIGAN CENTRAL OBTAINS AGREEMENT TO RESTORE WAGES IN EFFECT BEFORE STRIKE; PRESIDENT HARDING CONFERS WITH HOOPER

(By Associated Press)

President Harding conferred with Chairman Hooper of the railroad labor board to obtain full information on the strike.

Clerk union leaders and later the general managers of the Chicago & Northwestern conferred with the labor board in an effort to avoid a walkout of 7,300 station forces.

Michigan Central maintenance of way men obtained an agreement with the road to restore the wages in effect prior to July 1.

President Gompers of the American Federation of Labor sent telegrams to striking miners and shops men's heads pleading sympathy and cooperation.

W. L. McMenimen, labor member of the rail board went to Mooseheart, Ill. to confer with Secretary of Labor Davis on the strike situation.

Board Makes Concession

Chicago, Ill. July 22.—The strike of 7,300 clerks on the Chicago and Northwestern railroad has been postponed for the time being at least, according to reports reaching the U. S. labor board this afternoon.

The board is reported to have made some concessions.

Wheat Harvest Imperiled

Helena, Montana, July 22—The railroad strike is likely to imperile Montana's second largest wheat harvest, C. C. Davis, commissioned of agriculture declared today. Growers were advised to provide for home storage.

Kenilworth Jockey Club Opening Draws Stable Stars

Windsor, Ont.—More than a score of the best known runners on the turf have been nominated for the International handicap, feature event of the opening July 22, of the Kenilworth Jockey Club season here.

The event carries a purse of $10,000, and among the entries are nearly all the notable runners that contested for the Frontier handicap featuring the Windsor Jockey Club opening a week ago.

Benjamin Block has entered the celebrated Morrich, but it is unlikely the colt will start.

Out of a long list of eligibles, it is regarded as reasonably certain Boniface and Registrar, the Ross duo will be in line. Others expected to face the starter include Firebrand, John Finn, Bunga Buck, Radio, Planet, Golden Sphere, Minto II., Mainmast, Bygone Days and Guy. Others named as possible contenders are Mad Hatter, Grey Lag, Knobbie, Thunderclap, Captain Scott, Baby Grand, Spanish Maize, Exterminator and Dr. Clark.

Expect Big Gathering Of Jersey Owners At Augusta

Augusta—More than 500 Jersey breeders from outside the county are expected to attend an all-state picnic at Augusta, July 27. Following the dinner speeches and cattle judging will take place. Among the speakers will be M. D. Murwin, president of the American Jersey Cattle club.

Auxiliary Names Delegates

At the last meeting of the American Legion Auxiliary, Miss Irma Johnson President and Mrs. Hugh Goggins were elected delegates to the annual State Convention to be held in Beloit August 24 to 26. Mrs. R. M. Gibson and Mrs. George Lyons were elected as Alternates.

WEATHER

Generally fair tonight and Sunday preceded by thunder showers east portion this afternoon or tonight; cooler tonight except in northwest portion.

NEWSPAPER ARCHIVE®
NEWSPAPER ARCHIVE®

WISCONSIN RAPIDS DAILY TRIBUNE

NINTH YEAR—NO. 2765. WISCONSIN RAPIDS, WIS., SATURDAY JULY 22, 1922. PRICE THREE CENTS

STRIKE OF C. & N.W. CLERKS POSTPONED

U. S. UTILITIES ORDER COAL FROM ENGLAND MINES

GIVE OPERATORS TEN DAYS TO TRY OUT HARDING PLAN BEFORE TAKING ACTION; SHIPPING RATES BOOSTED IN BUYING COAL FROM FOREIGN PORTS

(By Associated Press)

Developments in the coal strike situation today included:

Washington officials prepared to give miners and operators ten days to two weeks to try out President Harding's plan before taking any drastic action.

Secretary Hoover expects opinion from Attorney General Daugherty on legal aspects of his plans for priority orders and price maintenance of coal shipments.

Philadelphia public utilities buy coal in Great Britain.

Demand for ships to carry Welsh coal to the United States boosts shipping rate.

Will Meet Lewis

John F. Durkan, mayor of Scranton, Pa., announced after a conference with President Harding he would meet John L. Lewis, miners' president Monday in an effort to settle the anthracite strike.

Warning against activities of radicals issued at Hazelton, Pa.

Pennsylvania miners protest against presence of 1,100 state troops in mine fields.

Load Coal For U. S.

London, July 22—Many steamships have been loaded with coal in the United Kingdom this week for various American ports, the freight rate being from 8 to 10 shillings a ton.

Ask Special Session

Chicago, Ill., July 22—Illinois Manufacturers Association asked Governor Small to call a special session of the legislature to amend the state mining code to permit operation of the mines.

Large Late Cherry Crops Reported In Door County

Sturgeon Bay, Wis.—Fruit growers are now on the second lap of the cherry season and in practically every orchard the picking of late cherries, mainly Montmorencies, is well under way. The crops throughout are said to be exceptionally large. The local Fruit Growers Canning association will probably be enlarged to handle the great amount of fruit being brought in daily, the association has been packing fruit in excess of 300 tons a day.

Over 5,000 men are being employed in the immediate neighborhood for work in orchards. Indications point to this season's crop will be worth $1,500,000 which will be a gain of a half million over last year.

Ten Thousand Filipinos Will Migrate To Hawaii

Manila, P. I.—Ten thousand Filipino laborers will emigrate to Hawaii in 1922, according to an estimate by the bureau of labor. An agent of the bureau inspected 300 laborers contracted by the Hawaiian Sugar Planters Association, who will soon leave for Hawaii.

In 1921, during the period from January to May 1,636 Filipino laborers went to Hawaii, while the record from January to May in 1922, exceeded this figure by 2,213. The record shows the emigration to Hawaii during the last three years was as follows: 1919, 3,805; 1920, 3,454; 1921, 6,817.

Labor Federation Will Quiz Primary Candidates

(By Associated Press)

Oshkosh, Wis., July 22—The Wisconsin State Federation of Labor completed its 13th annual convention here late yesterday with instructions to delegates to use their influence during the present primary campaign to elect state officers and legislators favorable to the cause of industrial workers.

In order that union men might determine the stand of candidates on questions affecting their interests, the executive board of the federation is directed to quiz office seekers before the election.

Paris, July 22—American Ambassador Herrick has started on his homeward voyage. He expects to return within two months.

Shooting Victim

Joseph Simonini, Philadelphia chef, is recovering in a hospital from a serious gunshot wound. Police say Mrs. Mary Cochett, wife of another chef, fired the shot.

SCOUTS ENTERTAIN AT RADIO CONCERT

NEW OUTFIT WORKING WELL AT SUNSET LAKE CAMP;—HOLD SWIMMING AND BOAT RACES TODAY.

From fifty to sixty farmers and other residents of the vicinity of the boy scout camp at Sunset Lake were entertained with a concert by radio, received through the scouts' new radio outfit last night. The radio is now working perfectly and the campers and their guests heard concerts broadcasted from Detroit, Denver, and Chicago.

An aquatic meet was on the camp schedule for this afternoon, with diving contests, boat races, and other features on the program in addition to the regular swimming events. Many of the boys were expected to take their swimming tests in connection with the meet, and to receive camp honors.

Earn Camp Honors

The boys have been devoting much of their time to earning camp credits in various lines of outdoor sports and work, and many of the scouts have also prepared themselves for higher rank or for merit badges.

Sunday will be visitors day at Sunset Lake. Parents, relatives and friends of the boys in camp, and others interested in the work being carried on are invited to come and spend the day, and it is expected that there will be a large number of Wisconsin Rapids people present.

Biron Boys Arrive

A large delegation of Biron boys arrived at the camp Friday, to remain for the coming week. Today marks the end of the first week of the camp, and a number of the boys are coming home. A number who did not attend the camp the first week are planning to go for the second half of the period, however, and Scout Executive Justice expects that the attendance during the second week will be if anything, larger than the first. Boys planning to attend the camp are asked to be at Scout Headquarters in the library building at 1:30 p. m. Sunday, where automobiles will be on hand to take them to the camp.

Janesville Business Men Petition Old Rail Wages

Janesville—A petition signed by 95 per cent of the Janesville business men asking that the wages as of before July 1 be restored, or that a council be appointed to effect a compromise has been sent to the labor board by striking railroad men.

Blind Indian Girl Works In Door Cherry Orchards

Sturgeon Bay, Wis.—Totally blind, a young Oneida Indian girl is reported to have been picking about 50 quarts of cherries daily in the orchard of Dr. R. A. Woerfal, near here.

The fourteen year old girl works alongside of her mother and despite her handicap is said to be a good picker. Many Indians from reservations near Sturgeon Bay are helping to gather the largest cherry crop in the history of this territory.

All the world's stage and a burlesque show is playing now.

OUTLOOK BRIGHT K. L. HATCH TELLS FIELD DAY CROWD

SAYS INDICATIONS POINT TO STRONG DEMAND AND GOOD PRICES FOR FARM AND DAIRY PRODUCTS

A bright outlook for both the dairy and general farmer was forecast by Prof. K. L. Hatch in his address at the Wood and Taylor county field day at the Marshfield Experiment station yesterday morning. The field day was attended by over 1,000 farmers, a large percentage of whom were from Wood county.

Professor Hatch analyzed the situation as it exists at present both in regard to cheese and other dairy products and small grains.

Good Demand Assured

With the heaviest part of the milking season over," he said, "cheese warehouses are only half full of good cheese, selling at about 17 cents. Contrasting this with the situation a year ago, when the warehouses were filled to overflowing with cheap 12 cent cheese, it is obvious that dairy farmers and cheese makers are assured this year of a good demand and a fair price for the products.

The situation in regard to grains is also favorable, Mr. Hatch asserted, and farmers in general may expect to receive good prices for crops of all sorts.

Condensery Situation Dubious

The only pessimistic note sounded was in regard to the condensery business, which is not as good as it might be. Many Wisconsin condenseries are now lying idle, while others are having difficulty in finding adequate markets for their products.

The afternoon was largely devoted to demonstrations of various sorts. Methods of handling poultry and livestock were shown and groups of farmers were taken over the various experimental plots at the Marshfield station and shown at first hand the most successful methods of producing various crops.

Suitable For Pea Canning

Experiments have shown the Colby silt loam soil, which extends from Taylor county down through Marathon and Clark into northern and central Wood county to be particularly well adapted to the growing of peas for canning purposes, and it is expected that considerable attention will be paid to this branch of agriculture in the future.

Kellner Association Has Plans For Picnic And Fair

Plans for a community picnic and fair August 24 were made at a meeting last night of the Kellner Potato and Soy Beans Growers Association. The proposed tour of Wood County farmers to the Hancock Experiment field day July 25 was also discussed, and many of the 200 or more present at the meeting voiced their desire to go.

No definite program for the picnic and fair was decided upon, but three committees were appointed to take care of all preliminary preparations. G. H. Monroe was named chairman of the committee on entertainments, John Yetter of the grounds committee, and R. Timm of the refreshments committee.

S. G. Corey of the Wood County agricultural school will conduct poultry demonstrations at the fair, and there will also be stock judging demonstrations and contests. Prizes will be awarded for the best displays of agricultural products.

Wood County Farmers To Attend Hancock Field Day

A large delegation of farmers from southern and eastern Wood county have already signified their intention of taking part in the Wood county tour to the light soils field day at the Hancock Experiment Station, July 25. County Agent R. A. Peterson, who is organizing the tour, says that the field day will offer an exceptional opportunity for the light soils farmer to become acquainted with methods that have been found very successful on sandy soils.

The Wood county farmers are planning to meet at Kellner at 8 a. m. the day of the trip and proceed in a body to Hancock.

—THE HEART OF WISCONSIN.—

Where Seven Met Death in West Virginia Mine Battle

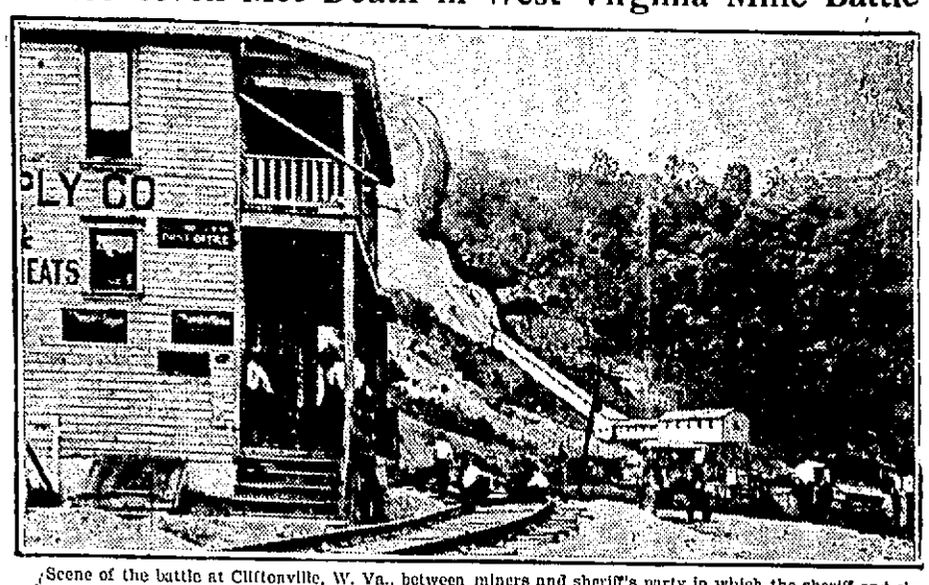

Scene of the battle at Cliftonville, W. Va., between miners and sheriff's party in which the sheriff and six were slain and a score wounded. The miners fired from the hill in background. Smoke can be seen rising from the tipple, fired by the miners as they retired. Cliftonville postoffice in foreground.

Marshfield Will Have Golf Links Before Next Fall

Marshfield, Wis.—Marshfield is to have a nine hole golf course of its own, in playing condition before the end of the summer, according to Alfred Neumann, temporary chairman of a group of golf enthusiasts which accepted the offer of C. E. Blodgett to contribute the use of forty acres of land, temporary club house facilities, and a caretaker, toward the establishment of a country club and golf course.

About twenty-five persons were present when the meeting was called to order and the proposition set forth. All present agreed immediately to join in the enterprise, and twenty-five additional names were given to the treasurer. Dues were set at $50, with the initial payment of $10 payable immediately.

The meeting authorized Mr. Neumann to appoint a committee of two to act with him in securing a links expert from Chicago to lay out the course, and this committee hopes to have a golf course architect on the grounds in a few days. The stumps on the land are to be blown out at once, fairways ploughed and seeded, and all other necessary work carried on as rapidly as possible in the hope that the links may be in usable condition before next winter.

Commencement Exercises For Bible Classes Held

Milwaukee—Commencement exercises for 2,100 pupils in vacation Bible schools in Milwaukee churches were held this week. Many forms of crafts such as weaving, dressmaking and manual training were included in the summer training of the students.

RED CROSS CONVENTION

(By Associated Press)

Washington, July 22—The American Red Cross will hold its annual convention here October 9 to 11. President Harding will deliver the opening address.

Mrs. Julian Welch and daughter Verna, former residents of this city, arived today for a visit at the J. R. Ragan home.

CANDIDATES MUST FILE BY TUESDAY

FEW CONTESTS SEEN IN REPUBLICAN PRIMARIES—DEMOCRATS EXPECT TO HAVE TICKET IN THE FIELD.

Tuesday, July 25 is the last day in which candidates for nomination of the various parties can file their nomination papers for the coming primary election, next September. All papers must be properly filed in the office of County Clerk Sam Church for all county offices and for the assembly. Thus far only one has filed for assembly, W. W. Clark, Vesper, present assemblyman who seeks the renomination of the Republicans for his seat being the only one to file.

Few Republican Contests

Unless there should be a last minute rush of candidates for county offices there will be but one real contest in the primaries this year, that being for the office of Sheriff with three candidates already in the race and a fourth contemplating to run for the job. Other county candidates are as scarce as hen's teeth in the Republican ranks, except for District Attorney with two seeking the nomination.

Wisconsin Rapids and Marshfield Democrats are planning a full ticket and will in all probability file their candidates for nomination sometime on Tuesday. No contests are expected.

The list of Socialist candidates said to have been completed have not yet been filed.

Primary ballots this year will carry the customary four ballots, Democratic, Prohibition, Republican, and Socialist.

Biron Scouts To Have Band Concert Benefit On Monday

The Biron Boy Scout troop has arranged an attractive way of defraying the expenses of their camping trip to Sunset Lake, the local Scout summer camp. Monday night the Wisconsin Rapids Band will give a concert on the lawn of the company offices in Biron and the Scouts will serve refreshments including ice cream to raise the necessary funds. A large delegation of Wisconsin Rapids people are expected to attend the concert.

Governor Directs Appeal In Case Of Glenway Maxon

(By Associated Press)

Madison, Wis. July p2.—Governor J. J. Blaine directed Winifred C. Zabel, district attorney of Milwaukee county to take appeal in the case of the State vs. Glenway Maxon, Jr. from the order of the court, placing the defendant on probation.

Whether or not the court had authority to change the execution of the sentence of five years in the Green Bay reformatory to probation should be determined by the supreme court, the governor said in the letter to the district attorney.

Maxion, a prominent young Milwaukee society man, was convicted five years in the Green Bay reformatory, following the death of Frank Fehlinger who was struck down and almost instantly killed by a car driven by Maxon December 22, 1920. Maxon was intoxicated at the time. Appeal was taken to the state supreme vcourt, which upheld the sentence.

Last Wednesday, Judge A. H. Reid of Wausau, sitting in municipal court in Milwaukee, directed that Maxon be placed on probation for the period of his five year sentence, the conditions being that during that time he neither touch intoxicating liquor or drive an automobile for pleasure.

Report Of June Building Contracts Shows Increase

Milwaukee, Wis.—Wisconsin building contracts for June amounted to more than $8,396,300 which is an increase of over 6 per cent above last month, according to a report issued by a local contracting company.

Construction has increased over 25 percent during the first six months of this year above the same period in 1921. The first six months amount for 1922 is $40,242,000.

Thirty percent of the total for 1922 is construction work for public works and utilities. Seventeen percent for industrial buildings; 21 percent for residential buildings; twelve percent for educational improvements and 10 percent for business buildings.

Lenroot Leads Fight On Tariff Bill Wool Schedule

(By Associated Press)

Washington, July 22—The Senate came today to the major battle ground in the administration's tariff bill—the wool schedule. This schedule is expected to be the subject of sharp attacks from both sides of the chamber.

Senator Lenroot, Republican of Wisconsin, who led a successful onslaught upon the cotton schedule, was prepared for an even more vigorous fight on the wool rates. The democrats have marshalled their forces and were prepared for a fresh encounter.

Irish Free State Troops Have Irregulars On Run

(By Associated Press)

Dublin, July 22—With both flanks of the republican insurangent army broken through yesterday's capture of Waterford and Limerick, the irregular troops were reported today to be retreating in the direction of Cork.

Wisconsin Rapids People Accustomed To Women In Knickers; Don't Notice 'em

Who would have prophesied about ten months ago that women clad in knickerbocker suits on the streets of Wisconsin Rapids would be passed by without even so much as a second glance? That happens to be the case today for, a comely woman, evidently the mother of a small child just able to toddle along, was seen walking down the main busines streets of the city without creating any more of sensation than any other mother and child.

The Tourist Do It?

Someone was heard to remark on the street a few days ago, when two women apperyed in knickers as unconcerned as could be, were going about their shopping in the downtown district and no one seemed to notice whether they were knickers or skirts. The fad is evidently here to stay for among tourists in increasing numbers, women are noticed to be dressed in knickers and if the women of this city are going to keep up to style they will have to wear them more often.

Selling More Every Day

Local stores selling knicker suits for women agree that knickers, which are now seen very frequently on eastern city streets will be very common in this city.

It is said in business circles in this city that women will wear knickers more than will men, even though men wear them as golf outfits. Men say they feel conspicuous in knickers while one woman who was interviewed by the Tribune says she does not feel at all conspicious.

The question now is will a man who plays golf in knickers and happens to step out in the street in such attire provoke more snickering among the populace of this city than a woman walking down the street pushing her child's perambulator and doing her daily shopping.

FEAR STRIKE MAY IMPERIL MONTANA WHEAT HARVEST

MICHIGAN CENTRAL OBTAINS AGREEMENT TO RESTORE WAGES IN EFFECT BEFORE STRIKE; PRESIDENT HARDING CONFERS WITH HOOPER

(By Associated Press)

President Harding conferred with Chairman Hooper of the railroad labor board to obtain full information on the strike.

Clerk union leaders and later the general managers of the Chicago & Northwestern conferred with the labor board in an effort to avoid a walkout of 7,300 station forces.

Michigan Central maintenance of way men obtained an agreement with the road to restore the wages in effect prior to July 1.

President Gompers of the American Federation of Labor sent telegrams to striking miners and shops men's heads pleading sympathy and cooperation.

W. L. McMenimen, labor member of the rail board went to Mooseheart, Ill. to confer with Secretary of Labor Davis on the strike situation.

Board Makes Concession

Chicago, Ill. July 22.—The strike of 7,300 clerks on the Chicago and Northwestern railroad has been postponed for the time being at least, according to reports reaching the U. S. labor board this afternoon.

The board is reported to have made some concessions.

Wheat Harvest Imperiled

Helena, Montana, July 22—The railroad strike is likely to imperile Montana's second largest wheat harvest, C. C. Davis, commissioned of agriculture declared today. Growers were advised to provide for home storage.

Kenilworth Jockey Club Opening Draws Stable Stars

Windsor, Ont.—More than a score of the best known runners on the turf have been nominated for the International handicap, feature event of the opening July 22, of the Kenilworth Jockey Club season here.

The event carries a purse of $10,000, and among the entries are nearly all the notable runners that contested for the Frontier handicap featuring the Windsor Jockey Club opening a week ago.

Benjamin Block has entered the celebrated Morvich, but it is unlikely the colt will start.

Out of a long list of eligibles, it is regarded as reasonably certain Boniface and Registrar, the Ross duo will be in line. Others expected to face the starter include Firebrand, John Finn, Bunga Buck, Radio, Planet, Golden Sphere, Minto II., Mainmast, Bygone Days and Guy. Others named as possible contenders are Mad Hatter, Grey Lag, Knobbie, Thunderclap, Captain Scott, Baby Grand, Spanish Maize, Exterminator and Dr. Clark.

Expect Big Gathering Of Jersey Owners At Augusta

Augusta—More than 500 Jersey breeders from outside the county are expected to attend an all-state picnic at Augusta, July 27. Following the dinner speeches and cattle judging will take place. Among the speakers will be M. D. Murwin, president of the American Jersey Cattle club.

Auxiliary Names Delegates

At the last meeting of the American Legion Auxiliary, Miss Irma Johnson President and Mrs. Hugh Goggins were elected delegates to the annual State Convention to be held in Beloit August 24 to 26. Mrs. R. M. Gibson and Mrs. George Lyons were elected as Alternates.

WEATHER

Generally fair tonight and Sunday preceded by thunder showers east portion this afternoon or tonight; cooler tonight except in northwest portion.

Wisconsin Rapids Daily Tribune

THE WISCONSIN RAPIDS TRIBUNE CO., Inc.
Publishers.

William F. Huffman, Pres. & Mgr.
Paul A. Pratt, Advertising Manager.

Entered as second class matter March 1st, 1920, at the postoffice at Wisconsin Rapids, Wisconsin, under the act of March 3rd, 1897.

Published every afternoon except Sunday at the Tribune Building.

Member of
The Associated Press
The Wisconsin Daily League
The Inland Daily Press Association
The United Typothetae of America

The Associated Press is exclusively entitled to the use for publication of all news dispatches credited to it or not otherwise credited in this paper, and also the local news published hereto.

Subscription Rates:—By Carrier Wisconsin Rapids, Nekoosa, Port Edwards and Biron, 15c per week in advance. $5.20 per year. By mail in county, $4.00 per year. Outside county, $6.50 per year.

MEXICO AND THE U. S.

The fact that there are forces both in Mexico and in this country who would like to see the Obregon government discredited and intervention by America a reality must be taken into consideration in connection with the recent kidnapping of American in Mexico. The suddenness with which Mexican banditry and kidnapping have broken out in the Tampico oil field with activities wholly against Americans, raises the suspicion that the motive back of the attack may be political rather than merely for ransome money. In refusing to become excited the Washington administration has taken the attitude a great majority of Americans favor.

Obregon may not be an ideal president, but it stands out that Mexico has been quieter under his administration than for years. If Obregon makes a sincere and able effort to prevent harm to the Americans kidnapped and to punish the bandits it would be difficult to see where the interventionists could gain anything by this latest outbreak. Rather it ought to rague much for recognition of the Mexican government. When we reflect upon the recent wholesale murders at Herrin, Ill., and with but little done toward apprehending the murderers, we should not be too hasty in ruling the Obregon government out of consideration.

RED TAPE VS. TWINE

During the Wilson administration Washington became known as "the city of endless red tape." To divorce it from this unenviable reputation was one of the biggest tasks faced by the Harding administration. But it has been accomplished. To the postoffice department goes the credit.

Twine used by the postoffice department now totals 800,000 miles a year, eclipsing the mileage record set by red tape in the Democratic administration's halcyon days. Nor is the government's newly-acquired reputation as a gobbler of twine likely to be lost soon.

Not only is enough twine consumed annually by the postoffice department to reach around the earth 30 times at the equator, but after the globe has been securely tied in that manner there will be sufficient left to anchor Pike's Peak to Washington with a 10 twine strand strung from Washington to Colorado by way of Marion, O., and looping in Orlando, Florida, on the return to the capital.

A few more Herrins and recognition of soviet Russia by this country would be entirely appropiate.

That not everyone reads the divorce news is indicated by the feminist who advocates "temporary wifehood."

The federal government is keeping well within its income. Many would like to know the recipe.

TOM SIMS SAYS

Nothing makes a country bedbug hungrier than seeing a city man.

* * *

If it is true that a hot summer means a cold winter we wish they would settle the mine strike.

* * *

This bay be an awful country; but there are people over 80 who have never missed a meal.

* * *

Burbank says there is flapperism in flowers. They do grow wild.

* * *

A man on a vacation spends more money accidentally than he does on purpose at home.

* * *

Boston has an undertaker named O. U. Cherio and that's the truth.

* * *

After a Palm Beach suit is cleaned a few times the owner has no room to criticize short dresses.

* * *

Most all of us think we were born a few years too soon.

* * *

This is a fine season for amateur baseball, says the man who puts in new window panes.

* * *

A worn-out horseshoe brings good luck; but a worn-out auto tire often brings bad luck.

* * *

All small boys who like pie don't become politicians.

* * *

It is always proper to think what you say; but not always proper to say what you think.

* * *

If a golfer walks around the links for his health, any mail carrier ought to whip Dempsey.

* * *

Ever since fashionable men said nightshirts were back we have been looging for a hotel fire to see if it is true.

CHURCH DIRECTORY

SS. Peter & Paul Catholic Church
Rev. Wm. Reding, Pastor.
First Mass 6:00 a. m. Second Mass 8:00 a. m.; High Mass, 10:00 a. m.

East Side Immanuel Lutheran Church
Eighth Street North
Rev. F. H. Kretzschmar, Pastor
9:45 a. m. German services. 11:00 a. m. English services. No Sunday School. Robert Beiter, theololgical student, will preach both sermons.

Polish Catholic Church
Rev. F. C. Ciszewski, Pastor
8:00 a. m. Low Mass; 10:00 a. m. High Mass.

Christian Science Church
10:45 a. m. services. Subject of lesson sermon: "Truth". 12 m. Sunday School. 8:00 p. m. Wednesday, services.

West Side St. Paul Lutheran Church
Rev. G. M. Thurow, Pastor
9:45 a. m. German Services. 11:00 a. m. English services. 11:45 a. m. Sunday School.

First Moravian Church
Rev. C. A. Meilecke, Pastor
9:45 a. m. Sunday School. 10:30 a. m. German services. Y. P. S. C. E. 6:45 p. m. Evening services 7:30 p. m.

St. John's Evangelical
Rev. G. E. Pauloweit, Pastor
No services Sunday.

St. John's Church
McKinley and Third Avenue North
Rev. Johannes Rockstroh, Vicar
Sunday services at 8:00; 9:30 and 10:45 a. m. and 4:30 p. m.

The First Congregational Church
Rev. N. J. Breed, Minister
9:45 a. m. Church School. No church services during July.

Trinity Moravian Church
Rev. J. H. Schoechert, Pastor
No services Sunday morning. 6:45 p. m. Y. P. S. C. E. Wednesday, 7:30 p. m. Bible study and prayer meeting.

The First Baptist Church
Rev. John De Vries, Pastor
9:45 a. m. Sunday School. 11:00 a. m. sermon. 7:00 p. m. B. Y. P. U. 8:00 p. m. Sermon. Wednesday, 2:30 p. m. Ladies Aid meet with Mrs. De-Vries, Wednesday, 8:00 p. m. Prayer service.

Methodist Episcopal Church
Rev. A. A. Bennett, Pastor
9:45 a. m. Sunday School. 11:00 a. m. morning worship. 6:30 p. m. Epworth League.

The three aid societies will hold a joint picnic at the pavilion Wednesday afternoon, leaving town on the 1:30 p. m. car. Each member is requested to bring their own dishes.

Sion Lutheran Church
Rev. Fred Olson, Pastor
Congregation will take excursion to Waupaca Sunday where they will attend the services of the Moravian chudch there.

It is difficult to tell by the closed house whether they have not yet returned from sojourning in the South during the winter or have gone North for the summer.

—Kids, youths, misses, mamas, dads, elderlys, oldsters and centenarians, join in a most happy and profitable evening at Chautauqua tent on Sunday evening at 8. What provokes the aforesaid mirth, merriment and mystification? Why don't you know? Kater THE magician. How does he do those tricks? We don't know. He just does them in such a clever and mystifying way that you are made to forget everything else in the world but Kater and his magic.—Advertisement.

WANTED
GIRL
To wait on table.
Also to do Cottage Work.
Good Pay.
EVERETT RESORT
Eagle River, Wisconsin.

Vacation Fares

Lower Than in Many Years

CHICAGO NORTH WESTERN LINE

To San Francisco, Santa Barbara, Los Angeles and San Diego, Cal.; Portland, Ore.; Seattle and Tacoma, Wash.
To Salt Lake City, Utah; Denver, Colorado Springs, Pueblo, Colo.; Yellowstone, Rocky Mountain and Glacier National Parks, also to important points in Wyoming and South Dakota.
Wide choice of routes. Favorable stopover priviliges, liberal return limits.
Splendidly equipped through trains.
Escorted all-expense tours to Yellowstone and Colorado every week during Park season. Ask for particulars.
Let our travel experts plan your summer itinerary. Detailed information, sleeping car accomodations, etc., upon application to Ticket Agents, Chicago & North Western Railway.

VERY SPECIAL New scenic route to Yellowstone National Park via Lander now open. Takes you through the historic Indian country, Jackson Hole Region and Teton Mountains to the Southern Entrance.

Three Wise Men

were enjoying to the full the good things of life—at least so far as the world could see—when

"The Tattooed Arm"

gripped them and turned them into fools, ninnies. Their days of dread, their nights of horror make a mystery story of the first order. It's told

By Isobel Ostrander

Read the first chapter in

Daily Tribune

Tuesday, July 25th

New Prices On

Prest-O-Lite
STORAGE BATTERY

$18.50	$23.25
Ford Overland Chevrolet	Buick Oakland Chevrolet
$27.25	$29.75
Nash Buick Studebaker	Dodge Franklin

Let us do your Electrical Car repair work.

Murat & Holliday

Next door to Ideal, on Vine Street. Telephone 1011
"If we do it, it's well done."

ON AUTO ROW

BUICK FOURS

2 passenger roadster ..$1005
5 passenger touring ...$1045
3 passenger coupe $1420
Five passenger sedan..$1525

BUICK SIXES

3 passenger roadster ..$1495
5 passenger touring ...$1525
3 passenger coupe $2040
5 passenger sedan $2330
4 passenger coupe $2240
7 passenger touring ...$1725
7 passenger sedan $2550

Delivered in Wisconsin Rapids, freight and war tax included.

Wm. Schill Motor Co.
2nd Street North

STUDEBAKER

Light Six

Touring $1160
Roadster $1160
Coupe Roadster ..$1500
Sedan $1900
Special Six Touring ...$1600
Special Six Roadster ..$1600

Delivered — Freight and war tax paid

Sherman Auto Sales
Tel. 1124 Jackson St.
"This is a Studebaker year"

FORD

Coupe ....$[illegible]
Runabout $375.16
Runabout with starter and demountable rims $477.03
Touring $408.96
Touring with starter and demountable rims $507.27
Coupe $649.93
Sedan $717.61
Truck Chassis $436.61

Lincoln Automobile prices on application.

Prices include freight, war tax, 1 gallon oil and 5 gallons gasoline.

Jensen & Anderson
4th Ave. North

NEW NASH PRICES

NASH FOUR
2 passenger roadster ..$1035
5 passenger touring ...$1055
Cabriolet $1375
3 passenger coupe $1575
5 passenger Sedan $1755
5 pass. Carriole, enc....$1425
NASH SIX
2 passenger roadster ..$1450
5 passenger touring ...$1480
7 passenger touring ...$1635
Sport model $1640
4 passenger coupe $2210
7 passenger sedan $2520
Delivered in Wisconsin Rapids, freight and war tax included.

Homer's Garage
Topping & Wolcott
Proprietors.
Tel. Red 677 Baker St. So.

CHEVROLET

Prices Delivered
490 Touring ....$ 596
490 Roadster ....$ 596
490 Sedan ....$ 970
490 Coupe ....$ 950
FB 32 Touring $1065
FB 12 Roadster $1065
FB 42 Sedan $1680
FB 22 Coupe $1680
Freight and War Tax included.
Model T one ton truck chassis $1225
Model G light truck chassis ....$ 820
490 model light delivery with top ....$ 585

Utility Coupe $795.

ZEAMAN MOTOR CO.
Authorized Chevrolet Sales & Service
Third & Oak St. Tel. 384

SUNDAY — SUNDAY — SUNDAY — SUNDAY

Blommer's
ICE CREAM
"THE CREAM OF CREAMS"

Sunday Special

Pecan Nut

An extremely delightful combination.

Phone Your Dealer

Delivered throughout the state from our plants in Milwaukee, Kenosha and Wisconsin Rapids.

Your Washing Done

as you would do it

When you send your washing to us, it is handled just as carefully and as conscientiously as you yourself would care for it in your own home.

The clothes are washed in rainsoft water, with pure, neutral soap, rinsed in many more changes of soft water, dried in gentle breezes of warm air, and finished on ironers that conserve clothes life.

Then everything is returned to you as beautifully finished, and as faultlessly ironed as the first day it came from the shops.

You not only enjoy greater convenience—no washing in the house, no drudgery or upset—but at the same time you save money. It costs less to have your clothes done by us than to employ a laundress.

Phone and have us give you the full particulars.

FINISHED FAMILY
6 lbs. of flat work—
6 lbs. of wearing apparel— **$1.50**
Each additional pound of flat work 8c—Wearing apparel 15c.

ROUGH DRY
10 lbs. for $1.00. Each additional pound, 8c per lb.

WET WASH
25 lbs. for $1.00. Each additional pound, 4c per lb.

Normington Bros.

Launderers & Dry Cleaners Telephone 387

"Send it to the Laundry"

NewspaperARCHIVE® NewspaperARCHIVE®

Wisconsin Rapids Daily Tribune

THE WISCONSIN RAPIDS TRIBUNE CO., Inc.
Publishers.

William F. Huffman, Pres. & Mgr.
Paul A. Pratt, Advertising Manager.
Entered as second class matter March 1st, 1920, at the postoffice at Wisconsin Rapids, Wisconsin, under the act of March 3rd, 1897.
Published every afternoon except Sunday at the Tribune Building.

Member of
The Associated Press
The Wisconsin Daily League
The Inland Daily Press Association
The United Typothetae of America

The Associated Press is exclusively entitled to the use for publication of all news dispatches credited to it or not otherwise credited in this paper, and also the local news published hereto.

Subscription Rates:—By Carrier Wisconsin Rapids, Nekoosa, Port Edwards and Biron, 15c per week in advance. $5.20 per year. By mail in county, $4.00 per year. Outside county, $6.50 per year.

MEXICO AND THE U. S.

The fact that there are forces both in Mexico and in this country who would like to see the Obregon government discredited and intervention by America a reality must be taken into consideration in connection with the recent kidnapping of American in Mexico. The suddenness with which Mexican banditry and kidnapping have broken out in the Tampico oil field, with activities wholly against Americans, raises the suspicion that the motive back of the attack may be political rather than merely for ransome money. In refusing to become excited the Washington administration has taken the attitude a great majority of Americans favor.

Obregon may not be an ideal president, but it stands out that Mexico has been quieter under his administration than for years. If Obregon makes a sincere and able effort to prevent harm to the Americans kidnapped and to punish the bandits it would be difficult to see where the interventionists could gain anything by this latest outbreak. Rather it ought to rague much for recognition of the Mexican government. When we reflect upon the recent wholesale murders at Herrin, Ill., and with but little done toward apprehending the murderers, we should not be too hasty in ruling the Obregon government out of consideration.

RED TAPE VS. TWINE

During the Wilson administration Washington became known as "the city of endless red tape." To divorce it from this unenviable reputation was one of the biggest tasks faced by the Harding administration. But it has been accomplished. To the postoffice department goes the credit.

Twine used by the postoffice department now totals 800,000 miles a year, eclipsing the mileage record set by red tape in the Democratic administration's halcyon days. Nor is the government's newly-acquired reputation as a gobbler of twine likely to be lost soon.

Not only is enough twine consumed annually by the postoffice department to reach around the earth 30 times at the equator, but after the globe has been securely tied in that manner there will be sufficient left to anchor Pike's Peak to Washington with a 10 twine strand strung from Washington to Colorado by way of Marion, O., and looping in Orlando, Florida, on the return to the capital.

A few more Herrins and recognition of soviet Russia by this country would be entirely appropriate.

That not everyone reads the divorce news is indicated by the feminist who advocates "temporary wifehood."

The federal government is keeping well within its income. Many would like to know the recipe.

TOM SIMS SAYS

Nothing makes a country bedbug hungrier than seeing a city man.

* * *

If it is true that a hot summer means a cold winter we wish they would settle the mine strike.

* * *

This bay be an awful country; but there are people over 80 who have never missed a meal.

* * *

Burbank says there is flapperism in flowers. They do grow wild.

* * *

A man on a vacation spends more money accidentally than he does on purpose at home.

* * *

Boston has an undertaker named O. U. Cherio and that's the truth.

* * *

After a Palm Beach suit is cleaned a few times the owner has no room to criticize short dresses.

* * *

Most all of us think we were born a few years too soon.

* * *

This is a fine season for amateur baseball, says the man who puts in new window panes.

* * *

A worn-out horseshoe brings good luck; but a worn-out auto tire often brings bad luck.

* * *

All small boys who like pie don't become politicians.

* * *

It is always proper to think what you say; but not always proper to say what you think.

* * *

If a golfer walks around the links for his health, any mail carrier ought to whip Dempsey.

* * *

Ever since fashionable men said nightshirts were back we have been looging for a hotel fire to see if it is true.

CHURCH DIRECTORY

SS. Peter & Paul Catholic Church
Rev. Wm. Reding, Pastor.
First Mass 6:00 a. m. Second Mass 8:00 a. m.; High Mass, 10:00 a. m.

East Side Immanuel Lutheran Church
Eighth Street North
Rev. F. H. Kretzschmar, Pastor
9:45 a. m. German services. 11:00 a. m. English services. No Sunday School. Robert Belter, theolgical student, will preach both sermons.

Polish Catholic Church
Rev. F. C. Ciszewski, Pastor
8:00 a. m. Low Mass; 10:00 a. m High Mass.

Christian Science Church
10:45 a. m. services. Subject of lesson sermon: "Truth". 12 m. Sunday School. 8:00 p. m. Wednesday, services.

West Side St. Paul Lutheran Church
Rev. G. M .Thurow, Pastor
9:45 a. m. German Services. 11:00. a. m. English services. 11:45 a. m. Sunday School.

First Moravian Church
Rev. C. A. Meilecke, Pastor
9:45 a. m. Sunday School. 10:30 a. m. German services. Y. P. S. C. E. 6:45 p. m. Evening services 7:30 p. m.

St. John's Evangelical
Rev. G. E. Paulowcit, Pastor
No services Sunday.

St. John's Church
McKinley and Third Avenuue North
Rev. Johannes Rockstroh, Vicar
Sunday services at 8:00; 9:30 and 10:45 a. m. and 4:30 p . m.

The First Congregational Church
Rev. N. J. Breed, Minister
9:45 a. m. Church School. No church services during July.

Trinity Moravian Church
Rev. J. H. Schoechert, Pastor
No services Sunday morning. 6:45 p. m. Y. P. S. C. E. Wednesday, 7:30 p. m. Bible study and prayer meeting.

The First Baptist Church
Rev. John De Vries, Pastor
9:45 a. m. Sunday School. 11:00 a. m. sermon. 7:00 p. m. B. Y. P. U. 8:00 p. m. Sermon. Wednesday, 2:30 p. m. Ladies Aid meet with Mrs. DeVries, Wednesday, 8:00 p. m. Prayer service.

Methodist Episcopal Church
Rev. A. A. Bennett, Pastor
9:45 a. m. Sunday School. 11:00 a. m. morning worship. 6:30 p. m. Epworth League.
The three aid societies will hold a joint picnic at the pavilion Wednesday afternoon, leaving town on the 1:30 p. m. car. Each member is requested to bring their own dishes.

Sion Lutheran Church
Rev. Fred Olson, Pastor
Congregation will take excursion to Waupaca Sunday where they will attend the services of the Moravian chudch there.

It is difficult to tell by the closed house whether they have not yet returned from sojourning in the South during the winter or have gone North for the summer.

—Kids, youths, misses, mamas, dads, elderlys, oldsters and centenarians, join in a most happy and profitable evening at Chautauqua tent on Sunday evening at 8. What provokes the aforesaid mirth, merriment and mystification? Why don't you know? Kater THE magician. How does he do those tricks? We don't know. He just does them in such a clever and mystifying way that you are made to forget everything else in the world but Kater and his magic.—Advertisement.

WANTED
GIRL
To wait on table,
Also to do Cottage Work.
Good Pay.
EVERETT RESORT
Eagle River, Wisconsin.

Vacation Fares

Lower Than in Many Years

CHICAGO AND NORTH WESTERN LINE

To San Francisco, Santa Barbara, Los Angeles and San Diego, Cal.; Portland, Ore.; Seattle and Tacoma, Wash.
To Salt Lake City, Utah; Denver, Colorado Springs, Pueblo, Colo.; Yellowstone, Rocky Mountain and Glacier National Parks, also to important points in Wyoming and South Dakota.
Wide choice of routes. Favorable stopover privileges, liberal return limits.
Splendidly equipped through trains.
Escorted all-expense tours to Yellowstone and Colorado every week during Park season. Ask for particulars.
Let our travel experts plan your summer itinerary. Detailed information, sleeping car accomodations, etc., upon application to Ticket Agents, Chicago & North Western Railway.

VERY SPECIAL New scenic route to Yellowstone National Park via Lander now open. Takes you through the historic Indian country, Jackson Hole Region and Teton Mountains to the Southern Entrance.

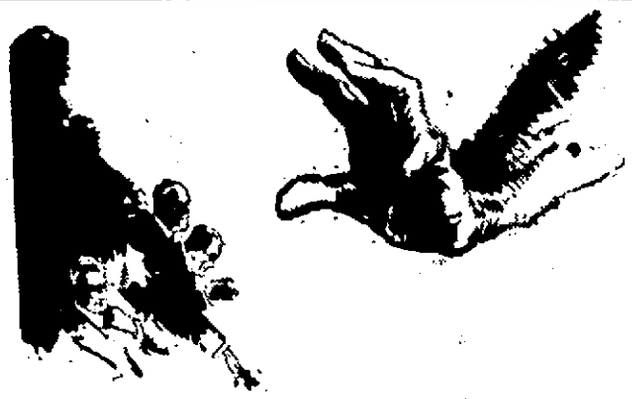

Three Wise Men

were enjoying to the full the good things of life—at least so far as the world could see—when

"The Tattooed Arm"

gripped them and turned them into fools, ninnies. Their days of dread, their nights of horror make a mystery story of the first order. It's told

By Isobel Ostrander

Read the first chapter in

Daily Tribune

Tuesday, July 25th

New Prices On

Prest-O-Lite
STORAGE BATTERY

$18.50 Ford, Overland, Chevrolet	**$23.25** Buick, Oakland, Chevrolet
$27.25 Nash, Buick, Studebaker	**$29.75** Dodge, Franklin

Let us do your Electrical Car repair work.

Murat & Holliday

Next door to Ideal, on Vine Street. Telephone 1044
"If we do it, it's well done."

ON AUTO ROW

BUICK FOURS

2 passenger roadster ..$1005
5 passenger touring ...$1045
3 passenger coupe $1420
Five passenger sedan..$1525

BUICK SIXES

3 passenger roadster ..$1495
5 passenger touring ...$1525
3 passenger coupe $2040
5 passenger sedan $2330
4 passenger coupe $2240
7 passenger tobring ...$1725
7 passenger sedan $2550

Delivered in Wisconsin Rapids, freight and war tax included.

Wm. Schill Motor Co.
2nd Street North

STUDEBAKER

Light Six

Touring $1160
Roadster $1160
Coupe Roadster ..$1500
Sedan $1900
Special Six Touring ...$1600
Special Six Roadster ..$1600

Delivered — Freight and war tax paid

Sherman Auto Sales
Tel. 1124 Jackson St.
"This is a Studebaker year"

FORD

Chassis $338.05
Runabout $378.16
Runabout with starter and demountable rim $477.06
Touring $408.36
Touring with starter and demountable rim $507.27
Coupe $619.93
Sedan $717.61
Truck Chassis $486.64

Lincoln Automobile prices on application.

Prices include freight, war tax, 1 gallon oil and 8 gallons gasoline.

Jensen & Anderson
4th Ave. North

NEW NASH PRICES

NASH FOUR
2 passenger roadster ..$1035
5 passenger touring ...$1055
Cabriolet $1375
3 passenger coupe $1575
5 passenger Sedan $1755
5 pass. Cariole, enc....$1425

NASH SIX
2 passenger roadster ..$1450
5 passenger touring ...$1430
7 passenger touring ...$1635
Sport model $1640
4 passenger coupe $2210
7 passenger sedan $2520

Delivered in Wisconsin Rapids, freight and war tax included.

Homer's Garage
Topping & Wolcott
Proprietors.
Tel. Red 677 Hale St. So.

CHEVROLET

Prices Delivered

490 Touring .....$ 506
490 Roadster .....$ 506
490 Sedan .....$ 970
490 Coupe .....$ 950
FB 32 Touring $1065
FB 42 Roadster $1065
FB 42 Sedan $1680
FB 22 Coupe $1680
Freight and War Tax included.
Model T one ton truck chassis $1225
Model G light truck chassis .....$ 820
490 model light delivery with top .....$ 635

Utility Coupe $795.

ZEAMAN MOTOR CO.
Authorized Chevrolet Sales & Service
Third & Oak St. Tel. 381

SUNDAY — SUNDAY — SUNDAY — SUNDAY

Blommer's
ICE CREAM
"THE CREAM OF CREAMS"

Sunday Special

Pecan Nut

An extremely delightful combination.

Phone Your Dealer

Delivered throughout the state from our plants in Milwaukee, Kenosha and Wisconsin Rapids.

Your Washing Done

as you would do it

When you send your washing to us, it is handled just as carefully and as conscientiously as you yourself would care for it in your own home.

The clothes are washed in rainsoft water, with pure, neutral soap, rinsed in many more changes of soft water, dried in gentle breezes of warm air, and finished on ironers that conserve clothes life.

Then everything is returned to you as beautifully finished, and as faultlessly ironed as the first day it came from the shops.

You not only enjoy greater convenience —no washing in the house, no drudgery or upset—but at the same time you save money. It costs less to have your clothes done by us than to employ a laundress.

Phone and have us give you the full particulars.

FINISHED FAMILY
6 lbs. of flat work—
6 lbs. of wearing apparel— **$1.50**
Each additional pound of flat work 8c—Wearing apparel 15c.

ROUGH DRY
10 lbs. for $1.00. Each additional pound, 8c per lb.

WET WASH
25 lbs. for $1.00. Each additional pound, 4c per lb.

Normington Bros.

Launderers & Dry Cleaners Telephone 387

DOINGS OF THE DUFFS — An Unpleasant Task — BY ALLMAN

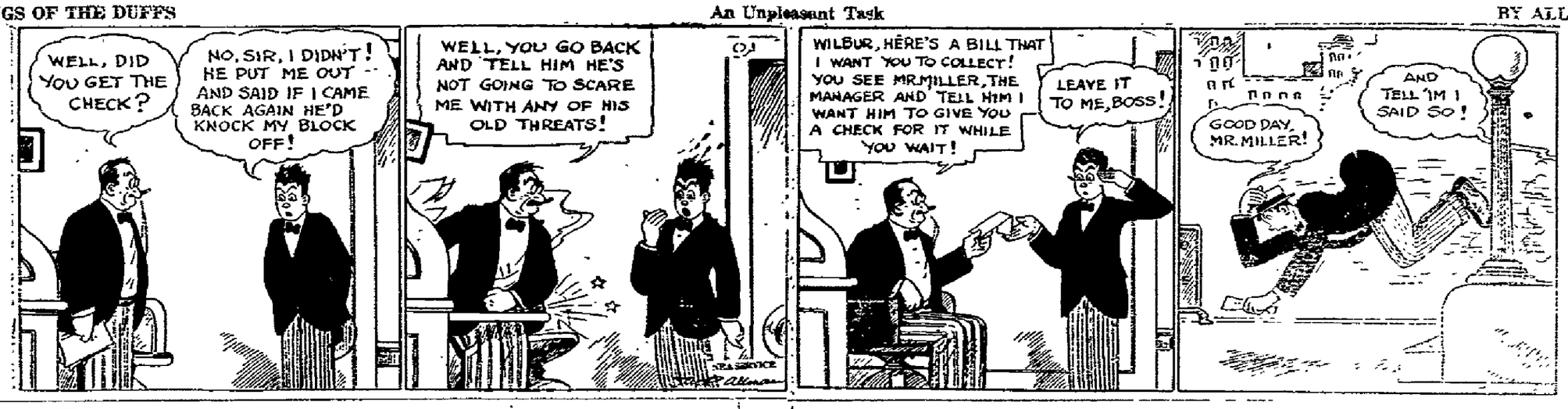

court house in the city of Wisconsin Rapids in said county on the first Tuesday (being the first day) of August, A. D. 1922, at the opening of court on that day the following matter will be heard and considered:

The application of William R. Chambers, executor of the will of A. I. Chambers, deceased, late of Wisconsin Rapids in said county, for the examination and allowance of his final account, which account is now on file in said court, and for the allowance of debts or claims paid in good faith without filing or allowance as required by law, and for the assignment of the residue of the estate of said deceased to persons and in shares as are by law entitled thereto, and for the determination of the inheritance tax in said [illegible]

Dated [illegible] A. D. 1922.

[illegible]

[illegible] Goggins,
Attorneys for estate.

Bertha Miller,
Register in Probate.

SCARAMOUCHE

by Rafael Sabatini

(Continued From Our Last Issue)

In the background, on a settee at the salon's far end, sat Aline staring in bewilderment and some fear at a face which, if unrecognizable through the mask of blood and dust that smeared it, was yet familiar. And then the man spoke, and instantly she knew the voice for that of the Marquis de La Tour d'Azyr.

"In danger?" Almost he seemed silently to laugh at the unnecessary question. "If I were to show myself openly in the streets just now, I might with luck contrive to live for five minutes!"

He peeled off the shaggy great-coat, and casting it from him stepped forth in the black satin that had been the general livery of the hundred knights who had rallied in the Tuileries that morning to the defense of their king.

His coat was rent across the back, his neckcloth and the ruffles at his wrists were torn and blood-stained; with his smeared face and disordered headdress he was terrible to behold.

"My dear Therese, unless you carry charitableness to the length of giving me to drink, you will see me perish of thirst under your eyes before ever the canaille has a chance to finish me."

She started. "I should have thought of it!" she cried in self-reproach, and she turned quickly.

"Aline!" he echoed, interrupting. "Aline" she begged," tell Jacques to bring . . ."

and swinging round in his turn. Then, as Aline rose into view, detached from her background, and he at last perceived her, he heaved himself abruptly to his weary legs again, and stood there stiffly, bowing her across the space of gleaming floor. "Mademoiselle, I had not suspected your presence," he said, and he seemed extraordinarily ill-at-ease, a man startled, as if caught in an illeic act.

"I perceived it, monsieur," she answered, as she advanced to do madame's commission. She paused before him. "From my heart, monsieur, I grieve that we should meet again in circumstances so very painful."

Not since the day of his duel with Andre-Louis—the day which had seen the death and burial of his last hope of winning her—had they stood face to face.

"But sit, monsieur, I beg. You are fatigued."

"You are gracious to observe it. With your permission, then." And he resumed his seat. She continued on her way to the door and passed out upon her errand.

M. de La Tour d'Azyr at last pleaded weariness, and withdrew that he might endeavor to take some rest. When he had gone, madame persuaded Aline to go and lie down.

Left alone, madame lay down on a couch in the salon itself, to be ready for any emergency.

The timepiece on the overmantel chimed the hour of ten, and then, startling in the suddenness with which it broke the immediate silence, another sound vibrated through the house, and brought madame to her feet, in a breathless mingling of hope and dread. Someone was knocking sharply on the door below. Followed moments of agonized suspense, culminating in the abrupt invasion of the room by the footman Jacques. He looked round, not seeing his mistress at first.

"Madame! Madame!" he panted, out of breath. "There is a man below. He is demanding to see you at once."

She was perfectly composed. "Conduct him to me, and then beg Mlle. de Kercadiou to join me if she is awake."

The door opened again, and Jacques reappeared: after him, stepping briskly past him, came a slight man in a wide-brimmed hat, adorned by a tricolor cockade. About the waist of an olive-green riding-coat he wore a broad tricolor sash: a sword hung at his side.

"Andre-Louis!" she exclaimed.

CHAPTER XII

That gift of laughter of his seemed utterly extinguished. "Rougane could not return," he informed her shortly. "At M. de Kercadiou's request, I come instead."

"You! You are sent to rescue us!"

The note of amazement in her voice was stronger than that of her relief.

"That, and to make your acquaintance, madame."

"To make my acquaintance? But what do you mean, Andre-Louis?"

"This letter from M. de Kercadiou will tell you."

Intrigued by his odd words and odder manner, she took the folded sheet. She broke the seal with shaking hands, and with shaking hands approached the written page to the light.

"And so you know, my child?" Her voice was stifled to a whisper.

"I know, madame my mother."

She took one or two faltering steps toward him, hesitating. Then she opened her arms. Sobs suffocated her voice.

"Won't you come to me, Andre-Louis?"

A moment yet he stood hesitating startled by that appeal, angered almost by his heart's response to it, reason and sentiment at grips in his soul. This was not real, his reason expostulated: this poignant emotion that she displayed and that he experienced was fantastic. Yet he went. Her arms enfolded him; her wet cheek was pressed hard against his own; her frame, which the years had not yet succeeded in robbing of its grace, was shaken by the passionate storm within her.

"Oh, Andre-Louis, my child, if you knew how I have hungered to hold you so! If you knew how, in denying myself this, I have atoned and suffered! Kercadiou should not have told you—not even now. It was wrong—most wrong, perhaps, to you. And yet—come what may of this—to be able to hold you so, to be able to acknowledge you, to hear you call me mother—oh! Andre-Louis, I cannot now regret it. I cannot . . . I cannot wish it otherwise."

She sprang away from him with a startled cry. Beyond him in the shadows by the door a pale figure shimmered ghostly.

"You heard, Aline?" madame exclaimed.

"I could not help it madame."

"Aline!" It was the Countess who spoke. She knew the danger of half-discoveries. "I can trust you, child I know, and Andre-Louis, I am sure, will offer no objection." She had taken up the letter to show it to Aline. Yet first her eyes questioned him.

"Oh, none, madame," he assured her. "It is entirely a matter for yourself."

Aline looked from one to the other with trouble eyes, hesitating to take the letter that was now proffered. When she had read it through, she very thoughtfully replaced it on the table. Then impulsively she ran to madame and put her arms about her.

"Aline!" It was a cry of wonder, almost of joy. "You do not utterly abhor me!"

"My dear" said Aline, and kissed the tear-strained face that seemed to have grown years older in the [illegible] few hours.

In the background Andre-Louis, steeling himself against emotionalism, spoke with the voice of Scaramouche.

"It would be well, mesdames, to postpone all transports until they can be indulged at greater leisure and in more security. It is growing late. If we are to get out of this shambles we should be wise to take the road without more delay."

It was a tonic as effective as it was necessary. It started them into remembrance of their circumstances, and under the spur of it they went at once to make their preparations.

They left him for perhaps a quarter of an hour, to pace that long room alone, saved only from impatience by the turmoil of his mind. When at length they returned, they were accompanied by a tall man in a full-skirted shaggy greatcoat and a broad hat, the brim of which was turned down all around. He remained respectfully by the door in the shadows.

Between them the two women had concerted it thus, or rather the Countess had so concerted it when Aline had warned her that Andre-Louis' bitter hostility toward the Marquis made it unthinkable that he should move a finger consciously to save him.

They had made the mistake of not fully forewarning and persuading M. de La Tour d'Azyr.

They had reckoned without the [illegible]

[illegible] the boldness of Andre-Louis. As he did so Andre-Louis observed that his hand was fine and white and that a jewel flashed from one of the fingers. Then he caught his breath, and stiffened in every line as he recognized the face revealed to him.

"Mon-sieur," that stern, proud man was saying, "I cannot take advantage of your ignorance. If these ladies can persuade you to save me, at least it is due to you that you shall know whom you are saving."

(Continued in Our Next Issue)

"AND SO YOU KNOW MY CHILD?" HER VOICE WAS STIFLED TO A WHISPER.

LEGALS

NOTICE OF FINAL ACCOUNT AND TO DETERMINE INHERITANCE TAX

(7-7-14-21)

COUNTY COURT—WOOD COUNTY, WISCONSIN—IN PROBATE.

In the matter of the estate of A. I. Chambers, deceased.

Notice Is Hereby Given, that at a regular term of the county court to be held in and for said county at the court house in the city of Wisconsin Rapids in said county on the first Tuesday (being the first day) of August, A. D. 1922, at the opening of court on that day the following matter will be heard and considered:

The application of William R. Chambers, executor of the will of A. I. Chambers, deceased, late of Wisconsin Rapids in said county, for the examination and allowance of his final account, which account is now on file in said court, and for the allowance of debts or claims paid in good faith without filing or allowance as required by law, and for the assignment of the residue of the estate of said deceased to persons and in shares as are by law entitled thereto, and for the determination of the inheritance tax in said [illegible]

Dated [illegible] A. D. 1922.

[illegible]

[illegible] Goggins,
Attorneys for estate.

Bertha Miller,
Register in Probate.

[illegible] ADMINISTRATION NOTICE TO CREDITORS

(7-7-14-21)

State of Wisconsin, County Court, Wood County—In Probate.

In the Estate of Caroline Burkhardt, Deceased.

Notice Is Hereby Given, That at the regular term of said Court to be held on the second Tuesday (being the 8th day) of August, A. D. 1922, at the Court House in the city of Wisconsin Rapids, County of Wood and State of Wisconsin, there will be heard and considered the application of Fred W. Burkhardt for the appointment of an administrator of the estate of Caroline Burkhardt, late of the city of Walker, Cass county, Minnesota, deceased;

Notice is Hereby Further Given, That at the regular term of said Court to be held at said Court House, on the 2nd Tuesday, (being the 14th day) of November, A. D. 1922, there will be heard, considered and adjusted, all claims against said Caroline Burkhardt, deceased;

And Notice Is Hereby Further Given, That all such claims for examination and allowance must be presented to said County Court at the Court House, in the city of Wisconsin Rapids, in said county and state, on or before the 1st day of November, A. D. 1922, or be barred.

Dated July 8th, 1922.

By the Court.
W. J. Conway,
County Judge.

Goggins, Brazeau & Goggins,
Attorneys for Estate.

CLASSIFIED ADVERTISING

Wisconsin Rapids Daily Tribune WANT ADS Bring Results

Based on five words to line.

1 time	10c per line
3 times	9c per line
6 times	8c per line

No ad taken for less than two lines nor less than 25c for one time.

All classified ads strictly cash in advance.

To insure publication the day they are received, all classified advertisements must be in this office not later than 11:00 o'clock a. m.

WANTED

WANTED—6 men. Apply in person. F. Garber, 5th Ave. No. 7-22

POSITION WANTED—Experienced girl wishes position as housemaid. Phone 969. 7-24

FOR SALE

FOR SALE—1 six-foot soda fountain, practically new, and supplies at a good buy. Ascher's Variety Store, Portage, Wis. 7-22

FOR SALE—Medium sized ice box; sewing machine; baby buggy; also 1 road cart. All in good condition. Cheap. Sweet & Anderson Carriage Works, Baker St. 7-22

HOUSEHOLD FURNITURE

FOR SALE—Furniture. Call Nekoosa Blue 157. 7-21

USED CAR BARGAINS

FOR SALE—Ford light delivery truck $65; Ford Sedan 1920, $400; Dort touring car $150; Maxwell touring car, $300; Studebaker, 7 passenger. Good condition $275. Also used motor and rear end parts of 1915 & 1916 Maxwell's for sale. Speed's Garage, Nekoosa. 7-22

FOR RENT

FOR RENT—Rooms, modern conveniences, board if desired. 559 10th Ave. S. Phone 675. 7-25

FOR RENT—Furnished sleeping rooms on 12th Ave. No. Phone 8[illegible]. 7-21

FOR RENT—2 unfurnished rooms. Phone Red 179. 7-22

MISCELLANEOUS

INSTANT RELIEF from eczema and all itching skin disorders. Sample free. J. P. Baker Co. Janesville, Wis. 7-24

NATIONAL CLUB CLEANERS, Dry Cleaners, Dyers. Phone 583, 1st St north. 7-1tf

REAL ESTATE

FOR SALE OR TRADE—40 acres of land for City Property. Chas. Kocian, Port Edwards. Tel. 41 3 rings. 7-22

FOR SALE—8 acres of land 1 mile east of Nekoosa. Write Box 2X Nekoosa. 7-22

FOR SALE—2 nice lots on Lincoln street across from high school. Sewers, water and pavement in front. Also 2 lots on 4th street, only 3 blocks from postoffice. These lots join my Third street property. Edward Pomainville, Real Estate & Insurance. Phone 216. 7-25

WANTED TO HEAR from owner having farm for sale; give particulars and lowest price. John J. Black, Wisconsin St., Chippewa Falls, Wis. 7-22

If you want to buy, sell or rent a home see Geo. W. Lyons. 221 4th Ave. So. Phone Red 1016. 6-29tf

IF YOU WANT TO BUY or sell your property see me at once. Bargains in city property and farms. I get results. Geo. Ferrand. Phone 755 7-1tf

—I have 4 good Chicago properties for exchange for good farms. John Kowalewski, Nekoosa, Wis. Star Route. 7-28

A Bath a Day
Keeps you Fit Every Way.
ERON THE LUMBER
PLUMBING THAT PLEASES
WISCONSIN RAPIDS

SPECIALIST

JOHN BEAVER
Doctor of Chiropractic
Palmer Graduate—Lady Attendant
Office at 700 Grand Ave. Phone 537
WISCONSIN RAPIDS, WISCONSIN

LODGE NOTICE

—Regular meeting of Mystic Workers of the World, lodge No. 290, Tuesday, July 25. Every member urged to be present. Initiation and refreshments.

L. C. Rumsey, Secretary.

—The members of Wisconsin Rapids Lodge No. 128, F. & A. M. have been invited by the DeMolay Chapter for boys to attend the meeting tonight, July 21 at 6 o'clock at the Masonic Hall.

A. C. Madsen, Secretary.

LOST

LOST—Diamond ring in Nekoosa or Wisconsin Rapids or between these [illegible] Liberal reward if returned to [illegible]'s Shoe Store. 7-22

LOCAL MARKET REPORT

Market Prices
(Hanson & Hill)

Eggs	20c
Butter	28-30c

(Jackson Milling Co.)

Beans hand cwt.	$1.50
Rye, bushel	70c

(Stewart & Edwards)

Beef dressed	7-11c
Hogs, dressed	10-12c
Lamb dressed	10-13c
Mutton, dressed	8-14c
Calves, dressed	8-11c
Hens	15-18c
Spring chicken	25c
Hay, per ton	$18.00-$20.00
Dry wood, per cord	$2.50-2.75

Retail Prices
(Jackson Milling Co.)

Victoria flour, 49 lbs.	$2.39
Rye flour, 49 lb.	$1.54
J. C., 49 lbs.	$2.07
Graham, 16 lbs.	40c
Corn and Oats feed cwt.	$1.58
Corn, per cwt.	$1.43
Cracked corn, per cwt.	$1.53
Wheat middlings	$1.13
Rye middlings	$1.13
Bran	$1.08
Big Egg Hen Feed	$1.90

Plymouth Cheese Market
(Mott & Wood)

Daises	18¾c
Twins	18¾c
Longhorns	19c

Chicago Butter Market
(Mott & Wood)

Markets—Weak.

Extras	34c
Firsts	30-33c
Seconds	29-29½c
Standards	31¾c
Packing stock	25-26c

EVERETT TRUE — BY CONDO

"Distinctive Funeral Service."
EVERY CONVENIENCE FOR THE CARE OF THE DEAD
Whose Best Friend are You?
Suppose that person should die—upon you would fall the sad honor of attending to the final arrangements. In your hands would be placed this tremendous responsibility.
We have built up a service so complete that all we ask is a few general instructions. The rest can be safely left in our hands.
FRED W. KROHN,
WEST SIDE FUNERAL PARLORS
PHONE 94 714 GRAND AVE. PHONE 94

NewspaperARCHIVE®

DOINGS OF THE DUFFS — An Unpleasant Task — BY ALLMAN

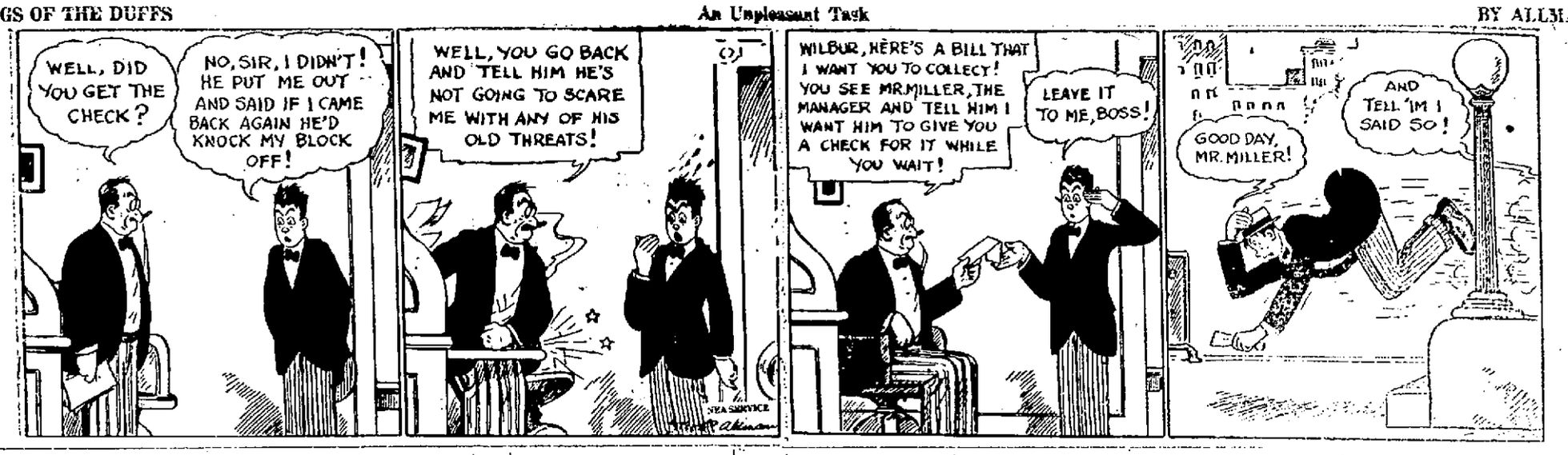

SCARAMOUCHE

by Rafael Sabatini

(Continued From Our Last Issue

In the background, on a settee at the salon's far end, sat Aline staring in bewilderment and some fear at a face which, if unrecognizable through the mask of blood and dust that smeared it, was yet familiar. And then the man spoke, and instantly she knew the voice for that of the Marquis de La Tour d'Azyr.

"In danger?" Almost he seemed silently to laugh at the unnecessary question. "If I were to show myself openly in the streets just now, I might with luck contrive to live for five minutes!"

He peeled off the shaggy great-coat, and casting it from him stepped forth in the black satin that had been the general livery of the hundred knights who had rallied in the Tuileries that morning to the defense of their king.

His coat was rent across the back, his neckcloth and the ruffles at his wrists were torn and bloodstained; with his smeared face and disordered headdress he was terrible to behold.

"My dear Therese, unless you carry charitableness to the length of giving me to drink, you will see me perish of thirst under your eyes before ever the canaille has a chance to finish me."

She started. "I should have thought of it!" she cried in self-reproach, and she turned quickly

"Aline!" he echoed, interrupting. "Aline" she begged," tell Jacques to bring . . ."

and swinging round in his turn. Then, as Aline rose into view, detached from her background, and he at last perceived her, he heaved himself abruptly to his weary legs again, and stood there stiffly, bowing her across the space of gleaming floor. "Mademoiselle, I had not suspected your presence," he said, and he seemed extraordinarily ill-at-ease, a man startled, as if caught in an illeit act.

"I perceived it, monsieur," she answered, as she advanced to do madame's commission. She paused before him. "From my heart, monsieur, I grieve that we should meet again in circumstances so very painful."

Not since the day of his duel with Andre-Louis—the day which had seen the death and burial of his last hope of winning her—had they stood face to face.

"But sit, monsieur, I beg. You are fatigued."

"You are gracious to observe it. With your permission, then." And he resumed his seat. She continued on her way to the door and passed out upon her errand.

M. de La Tour d'Azyr at last pleaded weariness, and withdrew that he might endeavor to take some rest. When he had gone, madame persuaded Aline to go and lie down.

Left alone, madame lay down on a couch in the salon itself, to be ready for any emergency.

The timepice on the overmantel chimed the hour of ten, and then, startling in the suddenness with which it broke the immediate silence, another sound vibrated through the house, and brought madame to her feet, in a breathless mingling of hope and dread. Someone was knocking sharply on the door below. Followed moments of agonized suspense, culminating in the abrupt invasion of the room by the footman Jacques. He looked round, not seeing his mistress at first.

"Madame! Madame!" he panted, out of breath. "There is a man below. He is demanding to see you at once."

She was perfectly composed. "Conduct him to me, and then beg Mlle. de Kercadiou to join me if she is awake."

The door opened again, and Jacques reappeared; after him, stepping briskly past him, came a slight man in a wide-brimmed hat, adorned by a tricolor cockade. About the waist of an olive-green riding-coat he wore a broad tricolor sash; a sword hung at his side.

"Andre-Louis!" she exclaimed.

CHAPTER XII

That gift of laughter of his seemed utterly extinguished. "Rougane could not return," he informed her shortly. "At M. de Kedcadiou's request, I come instead."

"You! You are sent to rescue us!"

The note of amazement in her voice was stronger than that of her relief.

"That, and to make your acquaintance, madame."

"To make my acquaintance? But what do you mean, Andre-Louis?"

"This letter from M. de Kercadiou will tell you."

Intrigued by his odd words and odder manner, she took the folded sheet. She broke the seal with shaking hands, and with shaking hands approached the written page to the light.

"And so you know, my child?" Her voice was stifled to a whisper.

"I know, madame my mother."

She took one or two faltering steps toward him, hesitating. Then she opened her arms. Sobs suffocated her voice.

"Won't you come to me, Andre-Louis?"

A moment yet he stood hesitating startled by that appeal, angered almost by his heart's response to it, reason and sentiment at grips in his soul. This was not real, his reason expostulated; this poignant emotion that she displayed and that he experienced was fantastic. Yet he went. Her arms enfolded him; her wet cheek was pressed hard against his own; her frame, which the years had not yet succeeded in robbing of its grace, was shaken by the passionate storm within her.

"Oh. Andre-Louis, my child, if you knew how I have hungered to hold you so! If you knew how, in denying myself this, I have atoned and suffered! Kercadiou should not have told you—not even now. It was wrong—most wrong, perhaps, to you. And yet—come what may of this—to be able to hold you so, to be able to acknowledge you, to hear you call me mother--oh! Andre-Louis, I cannot now regret it. I cannot . . . I cannot wish it otherwise."

She sprang away from him with a starled cry. Beyond him in the shadows by the door a pale figure shimmered ghostly.

"You heard, Aline?" madame exclaimed.

"I could not help it madame."

"Aline!" It was the Countess who spoke. She knew the danger of half-discoveries. "I can trust you, child I know, and Andre-Louis, I am sure, will offer no objection." She had taken up the letter to show it to Aline. Yet first her eyes questioned him.

"Oh, none, madame," he assured her. "It is entirely a matter for yourself."

Aline looked from one to the other with trouble eyes, hesitating to take the letter that was now proffered. When she had read it through, she very thoughtfully replaced it on the table. Then impulsively she ran to madame and put her arms about her.

"Aline!" It was a cry of wonder, almost of joy. "You do not utterly abhor me!"

"My dear" said Aline, and kissed the tear-strained face that seemed to have grown years older in these la t few hours.

In the background Andre-Louis, steeling himself against emotionalism, spoke with the voice of Scaramouche.

"It would be well, mesdames, to postpone all transports until they can be indulged at greater leisure and in more security. It is growing late. If we are to get out of this shambles we should be wise to take the road without more delay."

It was a tonic as effective as it was necessary. It started them into remembrance of their circumstances, and under the spur of it they went at once to make their preparations.

They left him for perhaps a quarter of an hour, to pace that long room alone, saved only from impatience by the turmoil of his mind. When at length they returned, they were accompanied by a tall man in a full-skirted shaggy greatcoat and a broad hat, t he bromo fihwc h hgkkk broad hat, the brim of which was turned down all around. He remained respectfully by the door in the shadaws.

Between them the two women had concerted it thus, or rather the Countess had so concerted it when Aline had warned her that Andre-Louis' bitter hosility toward that Marquis made it unthinkable that he should move a finger consciously to save him.

They had made the mistake of not fully forewarning and persuading M. de La Tour d'Azyr.

They had reckoned without the [illegible] of honor that [illegible] such [illegible] M. le Marquis, [illegible] of [illegible]

Andre-Louis, turning to see that muffled figure, advanced from the dark depth of the salon. A the light heat on his white, lean face the pseudo-footman started. The next moment he fro stepped forward into the light, and swept his broad-brimmed hat from his brow. As he did so Andre-Louis observed that his hand was fine and white and that a jewel flashed from one of the fingers. Then he caught his breath, and stiffened in every line as he recognized the face revealed to him.

"Monsieur," that stern, proud man was saying. "I cannot take advantage of your ignorance. If these ladies can persuade you to save me, at least it is due to you that you shall know whom you are saving."

(Continued in Our Next Issue)

"AND SO YOU KNOW MYCHILD?" HER VOICE WAS STIFLED TO A WHISPER.

court house in the city of Wisconsin Rapids in said county on the first Tuesday (being the first day) of August, A. D. 1922, at the opening of court on that day the following matter will be heard and considered:

The application of William R. Chambers, executor of the will of A. I. Chambers, deceased, late of Wisconsin Rapids in said county, for the examination and allowance of his final account, which account is now on file in said court, and for the allowance of debts or claims paid in good faith without filing or allowance as required by law, and for the assignment of the residue of the estate of said deceased to such persons as are by law entitled thereto; and for the determination and classification of the inheritance tax, if any payable in said estate.

Dated July 7th, A. D. 1922.

By the Court:

Goggins, Brazeau and Goggins,
Attorneys for estate.

Bertha Miller,
Register in Probate.

LEGALS

NOTICE OF FINAL ACCOUNT AND TO DETERMINE INHERITANCE TAX

(7-7-14-21)

COUNTY COURT—WOOD COUNTY, WISCONSIN—IN PROBATE.

In the matter of the estate of A. I. Chambers, deceased.

Notice Is Hereby Given, that at a regular term of the county court to be held in and for said county at the

NOTICE FOR ADMINISTRATION AND NOTICE TO CREDITORS

(7-8-15-22)

State of Wisconsin, County Court, Wood County—In Probate.

In Re Estate of Caroline Burkhardt, Deceased.

Notice Is Hereby Given, That at the regular term of said Court to be held on the second Tuesday (being the 8th day) of August, A. D. 1922, at the Court House in the city of Wisconsin Rapids, County of Wood and State of Wisconsin, there will be heard and considered the application of Fred W. Burkhardt for the appointment of an administrator of the estate of Caroline Burkhardt, late of the city of Walker, Cass county, Minnesota, deceased;

Notice Is Hereby Further Given, That at the regular term of said Court to be held at said Court House, on the 2nd Tuesday, (being the 14th day) of November, A. D. 1922, there will be heard, considered and adjusted, all claims against said Caroline Burkhardt, deceased;

And Notice Is Hereby Further Given, That all such claims for examination and allowance must be presented to said County Court at the Court House, in the city of Wisconsin Rapids, in said county and state, on or before the 1st day of November, A. D. 1922, or be barred.

Dated July 8th, 1922.

By the Court,
W. J. Conway,
County Judge.

Goggins, Brazeau & Goggins,
Attorneys for Estate.

CLASSIFIED ADVERTISING

Wisconsin Rapids Daily Tribune WANT ADS Bring Results

Based on five words to line.

1 time	10c per line
3 times	9c per line
6 times	8c per line

No ad taken for less than two lines nor less than 25c for one time.

All classified ads strictly cash in advance.

To insure publication the day they are received, all classified advertisements must be in this office not later than 11:00 o'clock a. m.

WANTED

WANTED—6 men. Apply in person. F. Garber, 5th Ave. No. 7-22

POSITION WANTED—Experienced girl wishes position as housemaid. Phone 969. 7-24

FOR SALE

FOR SALE—1 six-foot soda fountain, practically new, and supplies at a good buy. Ascher's Variety Store, Portage, Wis. 7-22

FOR SALE—Medium sized ice box; sewing machine; baby buggy; also 1 road cart. All in good condition. Cheap. Sweet & Anderson Carriage Works, Baker St. 7-22

HOUSEHOLD FURNITURE

FOR SALE—Furniture. Call Nekoosa Blue 157. 7-24

USED CAR BARGAINS

FOR SALE—Ford light delivery truck $65; Ford Sedan 1920, $400; Dort touring car $150; Maxwell touring car, $300; Studebaker, 7 passenger. Good condition $275. Also used motor and rear end parts of 1915 & 1916. Maxwell's for sale. Speed's Garage, Nekoosa. 7-22

FOR RENT

FOR RENT—Rooms, modern conveniences, board if desired. 559 10th Ave. S. Phone 675. 7-25

FOR RENT—Furnished sleeping rooms on 12th Ave. No. Phone 8[illegible]4. 7-24

FOR RENT—2 unfurnished rooms. Phone Red 179. 7-22

MISCELLANEOUS

INSTANT RELIEF from eczema and all itching skin disorders. Sample free. J. P. Baker Co. Janesville, Wis. 7-24

NATIONAL CLUB CLEANERS, Dry Cleaners, Dyers, Phone 533, 1st St north. 7-1tf

REAL ESTATE

FOR SALE OR TRADE—40 acres of land for City Property. Chas. Kocian, Port Edwards. Tel. 41 3 rings. 7-22

FOR SALE—8 acres of land 1 mile east of Nekoosa. Write Box 2X Nekoosa. 7-22

FOR SALE—2 nice lots on Lincoln street across from high school. Sewers, water and pavement in front. Also 2 lots on 4th street, only 3 blocks from postoffice. These lots join my Third street property. Edward Pomainville, Real Estate & Insurance. Phone 216. 7-25

WANTED TO HEAR from owner having farm for sale; give particulars and lowest price. John J. Black, Wisconsin St., Chippewa Falls, Wis. 7-22

If you want to buy, sell or rent a home see Geo. W. Lyons. 221 4th Ave. So. Phone Red 1016. 6-29tf

IF YOU WANT TO BUY or sell your property see me at once. Bargains in city property and farms. I get results. Geo. Forrand. Phone 755 7-1tf

—I have 4 good Chicago properties for exchange for good farms. John Kowalewski, Nekoosa, Wis. Star Route. 7-28

A Bath a Day Keeps you Fit Every Way.

EROM THE PLUMBER — PLUMBING THAT PLEASES — WISCONSIN RAPIDS

SPECIALIST

JOHN BEAVER
Doctor of Chiropractic

Palmer Graduate—Lady Attendant
Office at 700 Grand Ave. Phone 537
WISCONSIN RAPIDS, WISCONSIN

LODGE NOTICE

—Regular meeting of Mystic Workers of the World, lodge No. 290, Tuesday, July 25. Every member urged to be present. Initiation and refreshments.

L. C. Romsey, Secretary.

—The members of Wisconsin Rapids Lodge No. 128, F. & A. M. have been invited by the DeMolay Chapter for boys to attend the meeting tonight, July 21 at 6 o'clock at the Masonic Hall.

A. C. Madsen, Secretary.

LOST

LOST—Diamond ring in Nekoosa or Wisconsin Rapids or between these cities. Liberal reward if returned to Luzenski's Shoe Store. 7-22

LOCAL MARKET REPORT

Market Prices
(Johnson & Hill)

Eggs	20c
Butter	28-30c

(Jackson Milling Co.)

Buckwheat, cwt.	$1.50
Rye, bushel	70c

(Siewert & Edwards)

Beef dressed	7-11c
Hogs, dressed	10-12c
Lamb dressed	10-18c
Mutton, dressed	8-14c
Calves, dressed	8-11c
Hens	15-18c
Spring chicken	25c
Hay, per ton	$18.00-$20.00
Dry wood, per cord	$2.50-2.75

Retail Prices
(Jackson Milling Co.)

Victoria flour, 49 lbs.	$2.39
Rye flour, 49 lb.	$1.54
J. C., 49 lbs.	$2.07
Graham, 10 lbs.	40c
Corn and Oats feed cwt.	$1.58
Corn, per cwt.	$1.43
Cracked corn, per cwt.	$1.53
Wheat middlings	$1.13
Rye middlings	$1.13
Bran	$1.08
Big Egg Hen Feed	$1.90

Plymouth Cheese Market
(Mott & Wood)

Daises	18¾c
Twins	18¼c
Loughorns	19c

Chicago Butter Market
(Mott & Wood)

Markets—Weak.

Extras	34c
Firsts	30-33c
Seconds	29-29½c
Standards	33¾c
Packing stock	25-26c

EVERETT TRUE — BY CONDO

"Distinctive Funeral Service."

EVERY CONVENIENCE FOR THE CARE OF THE DEAD

Whose Best Friend are You?

Suppose that person should die—upon you would fall the sad honor of attending to the final arrangements. In your hands would be placed this tremendous responsibility.

We have built up a service so complete that all we ask is a few general instructions. The rest can be safely left in our hands.

FRED W. KROHN,
WEST SIDE FUNERAL PARLORS
PHONE 94 714 GRAND AVE. PHONE 94

SOCIETY *News of Interest To Women* EVENTS

Seneca Social Club—
The Seneca Social Club met with Mrs. F. W. Jones Thursday afternoon. After a business meeting, a collections for the tornado sufferes in Western Wisconsin was taken.

Delicious refreshments were served by the hostess and all enjoyed a social time.

** *

A. and B. Club Entertained—
The A. and B. Club entertained at the home of Mrs Ray Colby last evening. After the business meeting the evening was spent in a social way. Mrs. Lee Rumsey and Mrs. Oscar Omholt were winners of contests. Late in the evening delicious refreshments were served. The next meeting will be with Mrs. Arthur Swenson on August 4.

** *

Birthday Club—
Mrs. L. J. Gazely entertained the members of the Birthday Club at her home last evening, complimentary to her guests Mrs Nellie Dunlap of New York City and Mrs. Fannie Gleason of Minneapolis.

In a profile contest, Mrs. Peckham, a guest of the club, won the prize.

** *

Entertain at Dinner—
Mr. and Mrs. H. Manka, 758 tenth street south entertained at a six o'clock dinner Thursday in honor of their guests Mr. and Mrs. Emil Wachs and son Ray of Milwaukee

** *

Thimble Party—
Mrs. G. M. Hafenbrack, Port Edwards, entertained a company of ladies Friday afternoon at a Thimble party. An economy contest was won by Mrs. C. E. Jasperson, Mrs. Emma C. Barstow, of Ord Nekraska was an out of town guest.

** *

Personal Mention

Miss Frances Bauer of Chicago is a guest at the home of her grandparents, Mr. and Mrs. F. S. Bauer, Biron road.

Mr. and Mrs. F. G. Gilkey and children are spending the summer at their cottage at Lake Biron.

Mr. and Mrs. B. O. Smith 1078 Baker street, returned Saturday morning from a weeks motor trip to Milwaukee and other points in southern Wisconsin.

Mrs. Emma C. Barstow, of Ord, Neb' is a guest at the C A. Jasperson home in Port Edwards.

Charles Nash left Friday evening for Milwaukee to drive back a car for the Nash Hardware Co.

Thomas Regan, of the State Highway Commission left Saturday morning on a business trip to New London.

Miss Irene Dyer, will leave Monday for Milwaukee, for a six weeks stay to study fall styles of millinery.

Miss Margaret Johnson, of Stevens Point, attended the dance at the Pavilion Friday evening.

Mrs. Alfred La Barge and daughter Loraine, of Chicago, arrived Friday evening for an extended visit at the home of Mrs. La Barge's parents Mr. and Mrs. F. Bauer, Biron road.

Mrs. B. G. Closuit and son Frederick, who have been visiting relatives in this city, left Friday for their home in Merrillan.

Mrs. P. McCamley and Miss Emma Dugas, left Friday evening for Merrill to visit over the week end at the James McCamley home.

C. H. Butler, Travelling Engineer of the C. M. and St. P. Ry. Co. transacted business in this city, Friday.

Atty. T. W. Brazeal, returned Saturday morning from a business trip to Minneapolis.

Mr. and Mrs. Neal Brennan, and daughter Ruby of Port Edwards are spending the week end with relatives in Merrill.

Mr. and Mrs. Lawrence Schumacher and children, and Mr. and Mrs. William Buerger and children, left Friday to spend the remaining summer months at their cottage at Lake Biron.

Alex Gellerman and family have moved into their new home on the corner of 11th and Grape street. S.

Mr. and Mrs. T. J. Potter and daughter Dorothy and Miss Pauline Ganzen who have been guests at the C. H. Zimmerman home returned to their home at Appleton Saturday.

Mr. and Mrs. Frank Parks of Friendship and Mrs. W. C. Zimmerman of Fond du Lac were guests at the C. H. Zimmerman home Friday.

W. D. Krantz, of Stanley, Wis. was a visitor in this city, Friday.

Mr. and Mrs. George Zoch, and daughter Beatrice, of Minneapolis, spent Saturday with the Misses Emma Miller and Eda Birkholtz, First street north.

Lewell Howland and W. H. Taylor, both of Chippewa Falls, spent Friday in this city.

Steven Klos left Saturday to spend the week end with friends in Chippewa Falls.

P. Millard, of the Concoldated Water Power & Paper Co. will leave on a business trip to Chicago Sunday evening.

Miss Jessie Wolt and brother Mearl, and Stanley Clapp, will motor to Camp Douglas to spend Sunday They will be accompanied on their return by Miss Hazel Eichler who will be a guest at the Wolt home.

Mr. and Mrs. P. C. Daly, returned Friday from Atlantic City N. J. and other eastern points. Mr. Daly represented the local B. P. O. E. Lodge, at the National convention held in Atlantic City.

The Misses Arnette Sommers Kathryn Kleinert and Rhina Novee all of Stevens Point were among the Saturday arrivals in this city.

Rev. and Mrs. G. E. Pauloweit, 1120 Oak street, are entertaining their nephew Henry Kuhn of Duebendorf, of Canton Zuerich Mr. Kuhn is an electrician, and has decided to locate in this city.

Mrs. L. L. Culp of Washington D. C. who has been spending several weeks in this city, will leave Sunday evening for Columbia Ind.

O. C. Hallquend, of Antigo was among the Saturday arrivals in this city.

Miss Aileen Byrd of Stevens Point, attended the dance at the pavilion, Friday evening.

Major and Mrs. C. C. Rowley, who have been visiting relatives and friends in this city, will leave Sunday for Ft. Thomas Ky. where Major Rowley is stationed.

Mr. and Mrs. Harry Lombard and Henry Pemstein, all of Beloit spent Friday in this city.

Mayor and Mrs. O. R. Roenius and daughter Jane will motor to Sunset Lake Sunday to visit the Boy scout Camp.

Joseph W. Leroy, of Marinette was one of the Friday out of town visitors in this city.

Mr. and Mrs. August Mesner and children of Fond du Lac, spent Friday with the Misses Emma Miller and Eda Birkholtz, First St. S.

P. H. Nee, superintendent and Herman Redley, road master of the C. M. & St. P. Ry. Co. were business visitors in this city Friday.

Mrs. Bruno Jokubrelski and daughters, Mrs. Joseph Ligenski and Edward Anderschat who have been guests of Mrs. Mary Paulson at Kellner, left Saturday noon for their home in Chicago.

Miss Lucy Martin, of New Ulm Minn. is a guest at the Reed home 661 ninth avenue north.

D. H. Shepherd of Beloit, who has been spending several days in this city, left Friday evening for Milwaukee.

Mr. and Mrs. E. A. Oberweiser and children of Stevens Point were among the Friday visitors in this city.

Miss Janet Pomainville returned Friday evening from Eagle River where she visited at the E. W. Ellis home. She was accompanied on her return by Miss Virginia Ellis who is a guests at the Pomainville family 202 Fourth avenue south.

Mr. and Mrs. John A. Martin of Tomah were out of town visitors in this city Friday.

A. R. Albert of Hancock, was an out of town visitor in this city Friday.

"Pirates Of Penzance" At Chautauqua Tonight

"Pirates of Penzance" a delightful light opera, will be given at the Chautauqua tent by the Chicago doubt be a big drawing card to the doubt be a big drawing cart to the hundreds of music lovers of this city. The following is the cast:

Kennerd Baradell, managing director.

Mabel, Helen Smith; Frederic, James Mulvane; Ruth, M. Shaunesy; Pirate King, A. M. Crindle; Sergent, J. Burns; Kate, E. Mulvaney; Samuel, G. Mulvaney; Edith, E. Whitemore.

On the program for Sunday night will be Miss Martha Wylie, dramatic reader who will present Mrs. Gene Webster's "Grand Daddy Long Legs." Miss Mary Cameron will appear both Sunday afternoon and evening. During the war she cheered thousands of our boys overseas with her interpretations of the world's sweetest, richest and fondest musical stories, in an inimitable fashion.

—Don't you think you would enjoy the story of the Passion Play, as it is presented at Oberammergau, Germany? Mr. Watson, superintendent of Chautauqua, who saw this great drama May 14th in the little Bavarian village, will speak at 11 Sunday morning at Chautauqua tent. Churches are cooperating and pastors will assist in the service. Tickets not required. Invitation is general.—Advertisement.

"Kater, the Magician" will also be on Sunday evening's program.

Now Open to the Public
RIVERSIDE INN
259 1st St. North
Telephone 510

Finest rooms in the city—all new and redecorated. Steam heat throughout.

Toilets and bath on each floor, with hot water day and night.

Rates by day, week or month.

A few choice rooms left.

97 WIS. ST. MILWAUKEE **PATENTS** BRANCH OFFICE WASHINGTON D.C.
YOUNG AND YOUNG

Smart Looking GLASSES

Many women who really need Glasses have hesitated to get them through pride in their appearance.

No women need hesitate for that reason any longer. We have a variety of smart styles that are quite becoming and often add charm.

Well-fitted Glasses will add much to your comfort and pleasure.

W. A. Weller
Grand Ave.
Nilles Building

PALACE Tonight 10-25c

REX BEACH'S "The Iron Trail"

A Sensational Railroad Melodrama

Also "HIS YOUTHFUL FANCY"—Big 2 Act Comedy
Also MOVIE CHATS

TOMORROW & MONDAY MAT. 10c & 20c NITE 10c & 25c

Wanda Hawley in 'Her Sturdy Oak'

"HER STURDY OAK"

Also "PLEASE BE CAREFUL"—Big 2 Act Comedy
Also "PATHE REVIEW"—The Wonder Film

Mary Pickford Wed., Thurs. and Friday

"SOMETHING DIFFERENT"

Scene from MARY DICKFORD'S "LITTLE LORD FAUNTLEROY"

Palace - Wed., Thurs. and Fri. 26-27-28

Grand Concert and Special Production of
"PIRATES OF PENZANCE"

Tonight - 8 o'clock, Chautauqua Tent

Chicago Light Opera Company Under the Direction of Kennard Barradell

Large Company Magnificent Costumes

You are afforded an opportunity to enjoy this production given by artists of highest reputation, right at home at a fraction of what you would pay for the same production in one of the large cities.

Adults 50c Children 25c Tots Nothing

Tonight Prices 10 - 25c - IDEAL - Sunday MATINEE 10c AND 20c NIGHT 10c AND 25c

A WESTERN PIPPIN
Dick Hatton
IN
"Fearless Dick"
A Tale of the West as broad and refreshing as the country wherein it is laid

Robinson Crusoe—"THE SWORD OF COURAGE"
Featuring Harry Myers

CENTURY COMEDY—"SIC 'EM BROWNIE"
Featuring Brownie, the Wonder Dog

LOOK OUT! LOOK OUT!
You're in danger of an explosion of laughter if you go to see—
Tom Moore
IN
Hold Your Horses
The story of a man who suddenly discovered he could fight and sparkling as the wit of the Irish actor who stars in it.

SPECIAL MUSIC Wisconsin Rapids QUINTETTE

Mermaid Comedy "SPOOKS"
With LIGE CONLEY
Also A SELSNICK NEWS—
THE WORLD BEFORE YOUR EYES

Tuesday - Hobert Bosworth in "BLIND HEARTS"

PURE Mory's ICE CREAM

MORY'S ICE CREAM

NEWSPAPER ARCHIVE® NEWSPAPER ARCHIVE®

SOCIETY *News of Interest To Women* EVENTS

Seneca Social Club—

The Seneca Social Club met with Mrs. F. W. Jones Thursday afternoon. After a business meeting, a collections for the tornado sufferes in Western Wisconsin was taken.

Delicious refreshments were served by the hostess and all enjoyed a social time.

** *

A. and B. Club Eentertained—

The A. and B. Club entertained at the home of Mrs Ray Colby last evening. After the business meeting the evening was spent in a social way. Mrs. Lee Rumsey and Mrs. Oscar Omholt were winners of contests. Late in the evening delicious refreshments were served. The next meeting will be with Mrs. Arthur Swenson on August 4.

** *

Birthday Club—

Mrs. L. J. Gazely entertained the members of the Birthday Club at her home last evening, complimentary to her guests Mrs Nellie Dunlap of New York City and Mrs. Fannie Gleason of Minneapolis.

In a profile contest, Mrs. Peckham, a guest of the club, won the prize.

** *

Entertain at Dinner—

Mr. and Mrs. H. Manka, 758 tenth street south entertained at a six o'clock dinner Thursday in honor of their guests Mr. and Mrs. Emil Wachs and son Ray of Milwaukee

** *

Thimble Party—

Mrs. G. M. Hafenbrack, Port Edwards, entertained a company of ladies Friday afternoon at a Thimble party. An economy contest was won by Mrs. C. E. Jasperson, Mrs. Emma C. Barstow, of Ord Nekraska was an out of town guest.

** *

Personal Mention

Miss Frances Bauer of Chicago is a guest at the home of her grandparents, Mr. and Mrs. F. S. Bauer, Biron road.

Mr. and Mrs. F. G. Gilkey and children are spending the summer at their cottage at Lake Biron.

Mr. and Mrs. B. O. Smith 1078 Baker street, returned Saturday morning from a weeks motor trip to Milwaukee and other points in southern Wisconsin.

Mrs. Emma C. Barstow, of Ord, Nebl is a guest at the C A. Jasperson home in Port Edwards.

Charles Nash left Friday evening for Milwaukee to drive back a car for the Nash Hardware Co.

Thomas Regan, of the State Highway Commission left Saturday morning on a business trip to New London.

Miss Irene Dyer, will leave Monday for Milwaukee, for a six weeks stay to study fall styles of millinery.

Miss Margaret Johnson, of Stevens Point, attended the dance at the Pavilion Friday evening.

Mrs. Alfred La Barge and daughter Loraine, of Chicago, arrived Friday evening for an extended visit at the home of Mrs. La Barge's parents Mr. and Mrs. F. Bauer, Biron road.

Mrs. B. G. Closuit and son Frederick, who have been visiting relatives in this city, left Friday for their home in Merrillan.

Mrs. P. McCamley and Miss Emma Dugas, left Friday evening for Merrill to visit over the week end at the James McCamley home.

C. H. Butler, Travelling Engineer of the C. M. and St. P. Ry. Co. transacted business in this city, Friday.

Atty. T. W. Brazeal, returned Saturday morning from a business trip to Minneapolis.

Mr. and Mrs Neal Brennan, and daughter Ruby of Port Edwards are spending the week end with relatives in Merrill.

Mr. and Mrs. Lawrence Schumacher and children, and Mr. and Mrs. William Buerger and children, left Friday to spend the remaining summer months at their cottage at Lake Biron.

Alex Gellerman and family have moved into their new home on the corner of 11th and Grape street. S.

Mr. and Mrs. T. J. Potter and daughter Dorothy and Miss Pauline Ganzen who have been guests at the C. H. Zimmerman home returned to their home at Appleton Saturday.

Mr. and Mrs. Frank Parks of Friendship and Mrs. W. C. Zimmerman of Fond du Lac were guests at the C. H. Zimmerman home Friday.

W. D. Krantz, of Stanley, Wis. was a visitor in this city, Friday.

Mr. and Mrs. George Zoch, and daughter Beatrice, of Minneapolis, spent Saturday with the Misses Emma Miller and Eda Birkholtz, First street north.

Lewell Howland and W. H. Taylor, both of Chippewa Falls, spent Friday in this city.

Steven Klos left Saturday to spend the week end with friends in Chippewa Falls.

P. Millard, of the Concoldated Water Power & Paper Co. will leave on a business trip to Chicago Sunday evening.

Miss Jessie Wolt and brother Mearl, and Stanley Clapp, will motor to Camp Douglas to spend Sunday. They will be accompanied on their return by Miss Hazel Eichler who will be a guest at the Wolt home.

Mr. and Mrs. P. C. Daly, returned Friday from Atlantic City N. J. and other eastern points. Mr. Daly represented the local B. P. O. E. Lodge, at the National convention held in Atlantic City.

The Misses Arnette Sommers Kathryn Klenkert and Rhina Novoc all of Stevens Point were among the Saturday arrivals in this city.

Rev, and Mrs. G. E. Pauloweit, 1120 Oak street, are entertaining their nephew Henry Kuhn of Duebendorf, of Canton Zuerich Mr. Kuhn is an electrician, and has decided to locate in this city.

Mrs. L. J. Culp of Washington D. C. who has been spending several weeks in this city, will leave Sunday evening for Columbia Ind.

O. C. Hallquend, of Antigo was among the Saturday arrivals in this city.

Miss Aileen Byrd of Stevens Point, attended the dance at the pavilion, Friday evening.

Major and Mrs. C. C. Rowley, who have been visiting relatives and friends in this city, will leave Sunday for Ft. Thomas Ky. where Major Rowley is stationed.

Mr. and Mrs. Harry Lombard and Henry Pemstein, all of Beloit spent Friday in this city.

Mayor and Mrs. O. R. Roenius and daughter Jane will motor to Sunset Lake Sunday to visit the Boy Scout Camp.

Joseph W. Leroy, of Marinette was one of the Friday out of town visitors in this city.

Mr. and Mrs. August Mesner and children of Fond du Lac, spent Friday with the Misses Emma Miller and Eda Birkholtz, First St. S.

P. H. Nee, superintendent and Herman Redley, road master of the C. M. & St. P. Ry. Co. were business visitors in this city Friday.

Mrs. Bruno Jokubrelski and daughters, Mrs. Joseph Ligenski and Edward Anderschat who have been guests of Mrs. Mary Paulson at Kellner, left Saturday noon for their home in Chicago.

Miss Lucy Harim, of New Ulm Minn. is a guest at the Reed home 661 ninth avenue north.

D. H. Shepherd of Beloit, who has been spending several days in this city, left Friday evening for Milwaukee.

Mr. and Mrs. E. A. Oberweiser and children of Stevens Point were among the Friday visitors in this city.

Miss Janet Pomainville returned Friday evening from Eagle River where she visited at the E. W. Ellis home. She was accompanied on her return by Miss Virginia Ellis who is a guests at the Pomainville family 202 Fourth avenue south.

Mr. and Mrs. John A. Martin of Tomah were out of town visitors in this city Friday.

A. R. Albert of Hancock, was an out of town visitor in this city Friday.

"Pirates Of Penzance" At Chautauqua Tonight

"Pirates of Penzance" a delightful light opera, will be given at the Chautauqua tent by the Chicago doubt be a big drawing card to the doubt be a big drawing cart to the hundreds of music lovers of this city. The following is the cast:

Kennerd Baradell, managing director.

Mabel, Helen Smith; Frederic, James Mulvane; Ruth, M. Shaunesy; Pirate King, A. M. Crindle; Sergent, J. Burns; Kate, E. Mulvaney; Samuel, G. Mulvaney; Edith, E. Whitemore.

On the program for Sunday night will be Miss Martha Wylie; dramatic reader who will present Mrs. Gene Webster's "Grand Daddy Long Legs." Miss Mary Cameron will appear both Sunday afternoon and evening. During the war she cheered thousands of our boys overseas with her interpretations of the world's sweetest, richest and fondest musical stories, in an inimitable fashion.

—Don't you think you would enjoy the story of the Passion Play, as it is presented at Oberammergau, Germany? Mr. Watson, superintendent of Chautauqua, who saw this great drama May 14th in the little Bavarian village, will speak at 11 Sunday morning at Chautauqua tent. Churches are cooperating and pastors will assist in the service. Tickets not required. Invitation is general.—Advertisement.

"Kater, the Magician" will also be on Sunday evening's program.

Now Open to the Public

RIVERSIDE INN

259 1st St. North

Telephone 510

Finest rooms in the city—all new and redecorated. Steam heat throughout.

Toilets and bath on each floor, with hot water day and night.

Rates by day, week or month.

A few choice rooms left.

97 WIS. ST. MILWAUKEE **PATENTS** BRANCH OFFICE WASHINGTON D.C.

YOUNG AND YOUNG

PALACE Tonight 10-25c

REX BEACH'S "The Iron Trail"

A Sensational Railroad Melodrama

Also "HIS YOUTHFUL FANCY"—Big 2 Act Comedy

Also MOVIE CHATS

TOMORROW & MONDAY MAT. 10c & 20c NITE 10c & 25c

Wanda Hawley in 'Her Sturdy Oak'

"HER STURDY OAK"

Also "PLEASE BE CAREFUL"—Big 2 Act Comedy

Also "PATHE REVIEW"—The Wonder Film

Mary Pickford Wed., Thurs. and Friday

Smart Looking GLASSES

Many women who really need Glasses have hesitated to get them through pride in their appearance.

No women need hesitate for that reason any longer. We have a variety of smart styles that are quite becoming and often add charm.

Well-fitted Glasses will add much to your comfort and pleasure.

W. A. Weller

Grand Ave. Nilles Building

"SOMETHING DIFFERENT"

Scene from MARY DICKFORD'S "LITTLE LORD FAUNTLEROY"

Palace - Wed., Thurs. and Fri. 26-27-28

Grand Concert and Special Production of

"PIRATES OF PENZANCE"

Tonight - 8 o'clock, Chautauqua Tent

Chicago Light Opera Company Under the Direction of Kennard Barradell

Large Company Magnificent Costumes

You are afforded an opportunity to enjoy this production given by artists of highest reputation, right at home at a fraction of what you would pay for the same production in one of the large cities.

Adults 50c Children 25c Tots Nothing

Tonight Prices 10 - 25c - IDEAL - Sunday MATINEE 10c AND 20c NIGHT 10c AND 25c

A WESTERN PIPPIN

Dick Hatton

IN

"Fearless Dick"

A Tale of the West as broad and refreshing as the country wherein it is laid

Robinson Crusoe—"THE SWORD OF COURAGE" Featuring Harry Myers

CENTURY COMEDY—"SIC 'EM BROWNIE" Featuring Brownie, the Wonder Dog

LOOK OUT! LOOK OUT!

You're in danger of an explosion of laughter if you go to see—

Tom Moore

IN

Hold Your Horses

SPECIAL MUSIC Wisconsin Rapids QUINTETTE

The story of a man who suddenly discovered he could fight and sparkling as the wit of the Irish actor who stars in it.

Mermaid Comedy "SPOOKS"

With LIGE CONLEY

Also A SELSNICK NEWS—THE WORLD BEFORE YOUR EYES

Tuesday - Hobert Bosworth in "BLIND HEARTS"

PURE Mory's ICE CREAM

MORY'S ICE CREAM

Who's Who In Wisconsin Rapids

The Who's Who column will be run each Saturday in the Wisconsin Rapids Daily Tribune. It will include a brief sketch of the life of citizens who have helped make history for Wisconsin Rapids.

W. J. Taylor

W. J. TAYLOR

W. J. Taylor, Wisconsin Rapids banker and business man, was born at Depere, Wis., on May 8, 1889, the youngest son of Mr. and Mrs. Frank W. Taylor. The family moved to Green Bay while Mr. Taylor was still a lad and he entered in the Green Bay public schools and later in the East High School of Green Bay where he finished his education. The mother died while he was still a young boy while the father still lives in Green Bay. School in those days held little attraction for this "peppy" lad and the yearning for a chance to get on an independent financial basis appealed strongly. He left high school near his graduation and entered the employ of the McCartney National Bank of Green Bay to learn the groundwork of a business which he has been destined to follow and later to become a leader.

Was Bank Messenger

The first job he was given in the McCartney bank was that of messenger. "Plenty of leg work and little pay" is Mr. Taylor's accurate description of the first job he ever had. The messenger work was pretty well handled by Mr. Taylor, which lead his employers to believe that he could do more responsible work and because he showed an aptitude to figures he was promoted to a combination of messenger and bookkeeper and later to bookkeeper. He remained four years on that work. The confinement of the counting house was too much for him and he decided to go on the road where travel and people offered a more interesting life. About that time the Baker-Vawter Co. was looking for a likely young chap who could sell and install bank systems and he was engaged to work in Georgia and Florida, making a big success.

Tried Newspaper Work

After two years in the south, Mr. Taylor's elder brother, Frank J. Taylor who was starting on his career of the leading journalist of St. Louis, persuaded the younger brother to go to St. Louis to work on the Star. Realizing the possibilities for experience in newspaper work, Mr. Taylor went there and remained in the employ of the Star for nearly two years. A telegram came one day from Green Bay saying that there was an opening in the Citizen's National Bank of Green Bay for an auditor. The position looked like a real opportunity and he decided to accept. He remained there for a year and a half. Soon other opportunities offered chances for him and he elected to accept the opening of assistant cashier of the State Bank of Kiel, Wisconsin, where two years later he was promoted to the position of cashier, which position he held until coming here nearly three years ago.

Became Cashier Here

Mr. Taylor was elected to the position of cashier of the First National Bank of this city about three years ago. He moved here with his family and they took up residence on Belle Isle. When the Bank of Grand Rapids was merged with the First National Bank, Mr. Taylor ably handled the big transaction and became the cashier of the merged institution. His leadership in the banking business, although a young man in the point of service, was quite recently recognized when the Group Six of the Wisconsin Bankers Ass'n. elected him to the presidency.

Well Known Here

Although a comparative newcomer in this city, Mr. Taylor has made a host of friends here in his business capacity and through his various activities as he has taken a prominent and responsible part in community affairs. The banking business, with its high ethical requirements, has not changed the personality of Mr. Taylor as he is regarded as one of the most democratic business men here. He is known to a larger circle of people as Bill Taylor or Will Taylor than as Mr. Taylor. He is a member of several lodges and organizations including Masonic lodge, Commandry of the order, Elks Rotary Club, of which he is vice president and director and is secretary-treasurer of Bull's-Eye Country Club. He is also a director in the Building & Loan Ass'n and is secretary and treasurer of the Wisconsin Rapids Sand & Gravel Co.

Has Three Children

Mr. Taylor was married while he was a resident of Kiel to Miss Carmen Getzloe, daughter of Mr. and Mrs. W. J. Getzloe of Manitowoc. They have three children, Jane, Bill Jr. and Rosemary. Mr. Taylor is devoted to his family and when asked what his hobbies are said "The family and golf and in summer it is almost a question of which comes first." All people who have known Mr. Taylor agree that the city made a very valuable acquisition when he decided to come with his family to Wisconsin Rapids.

NEKOOSA LOCALS

Mr. and Mrs. John Loss and son George, left yesterday for an automobile trip through southern Wisconsin, where they will visit friends and relatives in Milwaukee, Janesville, and other points.

Miss Mildred Casey left today for Kaukauna to spend a few days with friends.

Mrs. Wm. Eberlein is spending the week with relatives at Mauston.

Archie Gould left yesterday for Stevens Point where he will spend the week end with friends.

Ray Marvin left today for Park Falls, Wis., where he will spend the summer.

Mrs. Charles Hinkle of Chicago arrived Wednesday and is a guest of friends and relatives here.

Harold Hooper left today for Kalamazoo, Mich., where he will spend his vacation.

The Rev. John Olofsky of Sparta arrived here this morning. He will conduct services at the Catholic church Sunday during the absence of the Rev. Joseph Feldmann, local pastor.

Miss Aria Kraus left Friday for a two weeks' visit with relatives in Appleton and Green Bay.

Mr. and Mrs. M. Wetzel of Waukegan arrived yesterday and are guests at the Timothy Spellman home in Armenia.

Arthur Johns drove to Stevens Point yesterday in his car.

Miss Ella Christianson of Pittsville is a guest this week at the home of her sister, Mrs. Thomas Clark.

Mrs. George Arming of Green Bay arrived at the home of her sister, Mrs. J. Lutzer.

Leland Barlament of DePere arrived today and is a guest at the home of Mrs. Cora Youngchild.

John McGraw and son, Leslie, of Mason City, Iowa, arrived here yesterday and will spend a few days with relatives.

Mrs. M. C. Powers and daughter, Urcelle and Miss Ruth Kinney left yesterday for Kilbourn, where they will spend a few days.

H. H. Voss left today for Mauston where he was called on business matters.

Mrs. George Peltier and children of Lincoln, Nebraska, were guest yesterday at the home of Mr. and Mrs. J. E. Brazeau.

Nekoosa-Port Edwards Church Directory

Bethlehem Lutheran Church
Rev. Walter C. Meyer, pastor
9:30 a. m. Sunday School.
10:15 a. m. English services.

Sacred Heart Catholic Church
Rev. Joseph Feldman, pastor
8:00 a. m. High Mass.
11:00 a. m. Low Mass.
Rev. Olofsky of Sparta will say the masses.

First Congregational Church
Rev. C. A. O'Neil, pastor
9:45 a. m. Sunday School.
10:45 a. m. Morning Worship. Subject of sermon: "Some Real Reasons for Non-Church Attendance."
Miss Katherine Waters will sing.
This will be the last Sunday services before vacation.

Port Edwards M. E. Chapel
Rev. J. B. Rutter, Pastor
9:45 a. m. Sunday School. 11:00 a. m. morning worship. 7:30 p. m. evening worship.

Tobacco Growers Prepare For Subdistrict Meetings

Janesville—Dane and Rock county tobacco growers will meet, in town halls July 27 and select delegates to subdistrict meetings to be held at Madison and Janesville on July 31. On the latter date a director from each subdistrict will be elected to serve on the state board of the Wisconsin cooperative tobacco pool. The state meeting is to be held in Madison Aug. 15.

LEGALS

NOTICE TO PROVE WILL AND NOTICE TO CREDITORS
(7-22-29 8-5)

State of Wisconsin, County Court, Wood County—In Probate.

In Re Estate of Archie McMillan, deceased.

Notice Is Hereby Given, That at the regular term of said Court to be held on the First Tuesday (being the 5th day) of September, A. D. 1922, at the Court House in the city of Wisconsin Rapids, County of Wood, and State of Wisconsin, there will be heard and considered the application of Maggie McMillan, to admit to probate the last Will and Testament of Archie McMillan, late of the city of Wisconsin Rapids, in said County, deceased, and for the appointment of an executor;

Notice Is Hereby Further Given, That at the regular term of said Court to be held at said Court House, on the fourth Tuesday, (being the 28th day) of November, A. D. 1922, there will be heard, considered and adjusted, all claims against said Archie McMillan, deceased;

And Notice Is Hereby Further Given, That all such claims for examination and allowance must be presented to said County Court at the Court House in the city of Wisconsin Rapids, in said County and State, on or before the 27th day of November, A. D. 1922, or be barred.

Dated July 21st, 1922.
By the Court.
W. J. Conway,
County Judge.
Goggins, Brazeau & Goggins,
Attorneys for Estate.

OPENING OF A NEW SCENIC ROUTE TO YELLOWSTONE PARK

Through the Heart of the Rockies and the Last of the Old West

—The new scenic Teton Mountain route from Lander, Wyo., to the Yellowstone opens July 1. Large, easy riding motor busses take you through the Shoshone Indian Reservation, along the picturesque Wind River, which is crossed and recrossed many times to wonderful Brook Lake, with the world's greatest trout fishing.

Other attractive features of the trip are unequalled views of the Teton Mountains, considered the most majestic of all ranges in the Rocky Mountain Region; and a ride through the Jackson Hole and Lake Region; the greatest big game country in the world.

A new booklet, entitled "Teton Mountain Route to Yellowstone National Park," is just off the press. Ask for a copy. Then you will want to go.

For fares, train schedules and full information, ask agents, Chicago & Northwestern Ry.—Adv.

HOTEL PORT EDWARDS

Sunday, July 23, 1922

Load the whole family in the car and drive to Port Edwards Hotel for your Sunday Dinner. Look over the menu below and then ask yourself if they will enjoy having dinner with us.

DINNER

Radishes Olives Celery
Fruit Cocktail
Sweet Bread Patties a la king
Medaillon of Veal — Sauce Paprika
New Beans — Au Gratin Potatoes
Combination Salad — Thousand Island Dressing
Old fashioned Strawberry Shortcake — Ice Cream
Coffee

Dinner served 1 to 3 P. M. $1.00 per cover.

AL. LUTJEANS, Lessee.

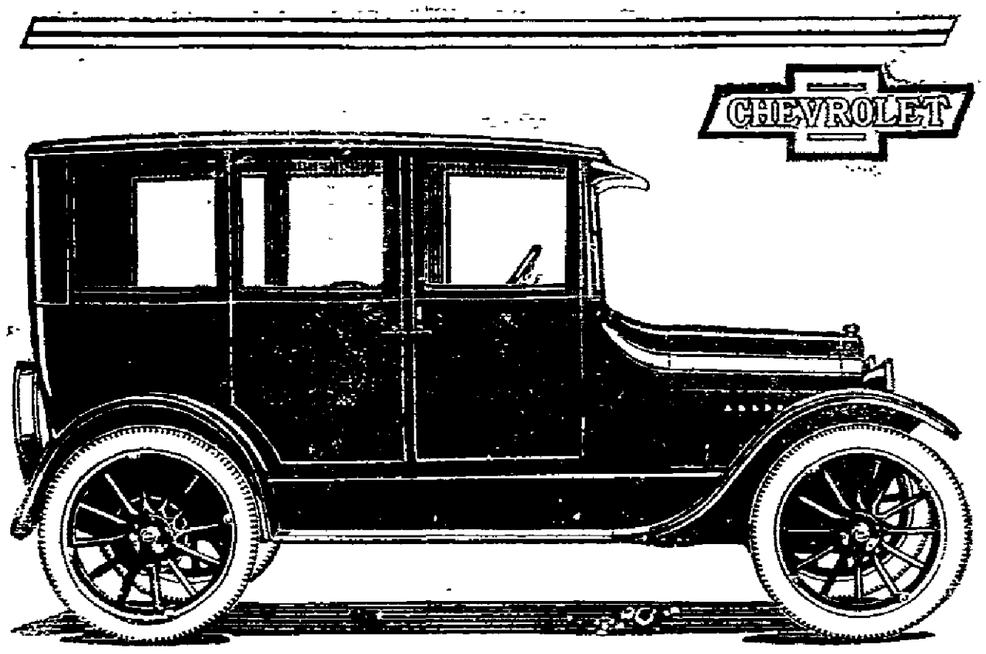

The World's Lowest Priced FULLY EQUIPPED Quality Sedan

$875 f. o. b. Flint, Mich.

Prices Subject to Change Without Notice

The Sensation of the Shows

This car, with high grade Fisher Body on the celebrated New Superior Model Chevrolet Chassis, is the most sensational value ever offered in motoring.

Its artistic lines, harmonious two color finish, refined appointments and mechanical efficiency make it the most desirable car for all who seek year 'round service combined with small investment and economical operation.

Illustrations and description convey but a poor idea of this 1922 leader in values and desirability. You must see it to realize what a wonderful buy it is at $875, F. O. B. Flint, Mich.

Your Family's Private Car

This beautiful, four-door sedan offers the privacy and luxury of a limousine at less than the cost of most open cars.

All that has kept the majority of motorists from owning closed cars has been the high price heretofore charged for this type of automobile. The closed car defies snow, rain and cold, yet is cool and clean in summer. At all times it has more style and quality than an open car. It is the ideal family car.

No matter what priced car you own or are considering, it will pay you to inspect this pacemaker in values.

Coupe $720 Touring $525 Roadster $525

All Models Now on Display.
Ask for Demonstration.

ZEAMAN MOTOR COMPANY

Oak Street Telephone 384
GARGOYLE MOBILOILS ACCESSORIES GOODYEAR TIRES

A Real Good Battery

Honestly Built Fairly Priced

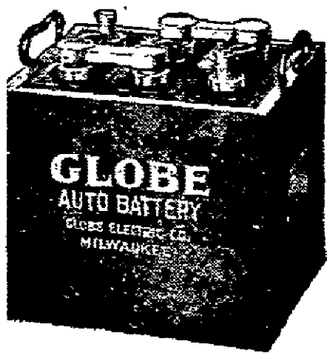

Globe Auto Batteries

Ford Size	Buick Size	Dodge Size
$20.00	$25.00	$32.00

Sold By
SHERMAN AUTO SALES
Wisconsin Rapids.

Goodrich

announces

new tire prices

—lowest cost mileage ever known

Effective July 20th, Goodrich establishes a revised price list that is a base line of tire value. It gives the motorist the buying advantage of knowing that whatever size tire he selects is of the same quality—*the Goodrich one-quality standard.* It gives him the longest mileage, the most satisfactory service and the highest quality his money can buy. Results will prove that it is impossible to buy tire mileage at lower cost.

Think of being able to buy

Silvertown Cords

at such prices as these:

SIZE	BASE LINE PRICE	SIZE	BASE LINE PRICE
30 x 3½ Cl.	$13.50	34 x 4 S. B.	$30.85
31 x 3.85 Cl.	15.95	32 x 4½ S. B.	37.70
30 x 3½ S. B.	15.95	33 x 4½ S. B.	38.55
32 x 3½ S. B.	22.95	34 x 4½ S. B.	39.50
31 x 4 S. B.	26.45	35 x 4½ S. B.	40.70
32 x 4 S. B.	29.15	33 x 5 S. B.	46.95
33 x 4 S. B.	30.05	35 x 5 S. B.	49.30

No extra charge for excise tax. This tax is paid by Goodrich

New base line prices are also effective on Goodrich Fabric Tires

SIZE	BASE LINE PRICE	SIZE	BASE LINE PRICE
30 x 3—"55"	$9.65	32 x 4 S. B. Safety	$21.20
30 x 3½—"55"	10.65	33 x 4 S. B. Safety	22.35
32 x 3½ S. B. Safety	16.30	34 x 4 S. B. Safety	22.85

No extra charge for excise tax. This tax is paid by Goodrich

This revised price list affords the motorist as definite a guide to tire prices as Goodrich Tires are the definite standard of tire quality.

THE B. F. GOODRICH RUBBER COMPANY, *Akron, Ohio*

NEWSPAPERARCHIVE®

Who's Who In Wisconsin Rapids

The Who's Who column will be run each Saturday in the Wisconsin Rapids Daily Tribune. It will include a brief sketch of the life of citizens who have helped make history for Wisconsin Rapids.

W. J. Taylor

W. J. TAYLOR

W. J. Taylor, Wisconsin Rapids banker and business man, was born at Depere, Wis., on May 8, 1889, the youngest son of Mr. and Mrs. Frank W. Taylor. The family moved to Green Bay while Mr. Taylor was still a lad and he entered in the Green Bay public schools and later in the East High School of Green Bay where he finished his education. The mother died while he was still a young boy while the father still lives in Green Bay. School in those days held little attraction for this "peppy" lad and the yearning for a chance to get on an independent financial basis appealed strongly. He left high school near his graduation and entered the employ of the McCartney National Bank of Green Bay to learn the groundwork of a business which he has been destined to follow and later to become a leader.

Was Bank Messenger

The first job he was given in the McCartney bank was that of messenger. "Plenty of leg work and little pay" is Mr. Taylor's accurate description of the first job he ever had. The messenger work was pretty well handled by Mr. Taylor, which lead his employers to believe that he could do more responsible work and because he showed an aptitude to figures he was promoted to a combination of messenger and bookkeeper and later to bookkeeper. He remained four years on that work. The confinement of the counting house was too much for him and he decided to go on the road where travel and people offered a more interesting life. About that time the Baker-Vawter Co. was looking for a likely young chap who could sell and install bank systems and he was engaged to work in Georgia and Florida, making a big success.

Tried Newspaper Work

After two years in the south, Mr. Taylor's elder brother, Frank J. Taylor who was starting on his career of the leading journalist of St. Louis, persuaded the younger brother to go to St. Louis to work on the Star. Realizing the possibilities for experience in newspaper work, Mr. Taylor went there and remained in the employ of the Star for nearly two years. A telegram came one day from Green Bay saying that there was an opening in the Citizen's National Bank of Green Bay for an auditor. The position looked like a real opportunity and he decided to accept. He remained there for a year and a half. Soon other opportunities offered chances for him and he elected to accept the opening of assistant cashier of the State Bank of Kiel, Wisconsin, where two years later he was promoted to the position of cashier, which position he held until coming here nearly three years ago.

Became Cashier Here

Mr. Taylor was elected to the position of cashier of the First National Bank of this city about three years ago. He moved here with his family and they took up residence on Belle Isle. When the Bank of Grand Rapids was merged with the First National Bank, Mr. Taylor ably handled the big transaction and became the cashier of the merged institution. His leadership in the banking business, although a young man in the point of service, was quite recently recognized when the Group Six of the Wisconsin Bankers Ass'n. elected him to the presidency.

Well Known Here

Although a comparative newcomer in this city, Mr. Taylor has made a host of friends here in his business capacity and through his various activities as he has taken a prominent and responsible part in community affairs. The banking business, with its high ethical requirements, has not changed the personality of Mr. Taylor as he is regarded as one of the most democratic business men here. He is known to a larger circle of people as Bill Taylor or Will Taylor than as Mr. Taylor. He is a member of several lodges and organizations including Masonic lodge, Commandry of the order, Elks Rotary Club, of which he is vice president and director and is secretary-treasurer of Bull's-Eye Country Club. He is also a director in the Building & Loan Ass'n and is secretary and treasurer of the Wisconsin Rapids Sand & Gravel Co.

Has Three Children

Mr. Taylor was married while he was a resident of Kiel to Miss Carmen Getzloe, daughter of Mr. and Mrs. W. J. Getzloe of Manitowoc. They have three children, Jane, Bill Jr. and Rosemary. Mr. Taylor is devoted to his family and when asked what his hobbies are said "The family and golf and in summer it is almost a question of which comes first." All people who have known Mr. Taylor agree that the city made a very valuable acquisition when he decided to come with his family to Wisconsin Rapids.

NEKOOSA LOCALS

Mr. and Mrs. John Loss and son, George, left yesterday for an automobile trip through southern Wisconsin, where they will visit friends and relatives in Milwaukee, Janesville, and other points.

Miss Mildred Casey left today for Kaukauna to spend a few days with friends.

Mrs. Wm. Eberlein is spending the week with relatives at Mauston.

Archie Gould left yesterday for Stevens Point where he will spend the week end with friends.

Ray Marvin left today for Park Falls, Wis., where he will spend the summer.

Mrs. Charles Hinkle of Chicago arrived Wednesday and is a guest of friends and relatives here.

Harold Hooper left today for Kalamazoo, Mich., where he will spend his vacation.

The Rev. John Olofsky of Sparta arrived here this morning. He will conduct services at the Catholic church Sunday during the absence of the Rev. Joseph Feldmann, local pastor.

Miss Aria Kraus left Friday for a two weeks' visit with relatives in Appleton and Green Bay.

Mr. and Mrs. M. Wetzel of Waukegan arrived yesterday and are guests at the Timothy Spellman home in Armenia.

Arthur Johns drove to Stevens Point yesterday in his car.

Miss Ella Christianson of Pittsville is a guest this week at the home of her sister, Mrs. Thomas Clark.

Mrs. George Arming of Green Bay arrived at the home of her sister, Mrs. J. Lutzer.

Leland Barlament of De'Pere arrived today and is a guest at the home of Mrs. Cora Youngchild.

John McGraw and son, Leslie, of Mason City, Iowa, arrived here yesterday and will spend a few days with relatives.

Mrs. M. C. Powers and daughter, Urcelle and Miss Ruth Kinney left yesterday for Kilbourn, where they will spend a few days.

H. H. Voss left today for Mauston where he was called on business matters.

Mrs. George Peltier and children of Lincoln, Nebraska, were guest yesterday at the home of Mr. and Mrs. J. E. Brazeau.

Nekoosa-Port Edwards Church Directory

Bethlehem Lutheran Church
Rev. Walter C. Meyer, pastor
9:30 a. m. Sunday School.
10:15 a. m. English services.

Sacred Heart Catholic Church
Rev. Joseph Feldman, pastor
8:00 a. m. High Mass.
11:00 a. m. Low Mass.
Rev. Olofsky of Sparta will say the masses.

First Congregational Church
Rev. C. A. O'Neil, pastor
9:45 a. m. Sunday School.
10:45 a. m. Morning Worship. Subject of sermon: "Some Real Reasons for Non-Church Attendance."
Miss Katherine Waters will sing.
This will be the last Sunday services before vacation.

Port Edwards M. E. Chapel
Rev. J. B. Rutter, Pastor
9:45 a. m. Sunday School. 11:00 a. m. morning worship. 7:30 p. m. evening worship.

Tobacco Growers Prepare For Subdistrict Meetings

Janesville—Dane and Rock county tobacco growers will meet, in town halls July 27 and select delegates to subdistrict meetings to be held at Madison and Janesville on July 31. On the latter date a director from each subdistrict will be elected to serve on the state board of the Wisconsin cooperative tobacco pool. The state meeting is to be held in Madison Aug. 15.

LEGALS

NOTICE TO PROVE WILL AND NOTICE TO CREDITORS
(7-22-29 8-5)

State of Wisconsin, County Court, Wood County—In Probate.

In Re Estate of Archie McMillan, deceased.

Notice Is Hereby Given, That at the regular term of said Court to be held on the First Tuesday (being the 5th day) of September, A. D. 1922, at the Court House in the city of Wisconsin Rapids, County of Wood, and State of Wisconsin, there will be heard and considered the application of Maggie McMillan, to admit to probate the last Will and Testament of Archie McMillan, late of the city of Wisconsin Rapids, in said County, deceased, and for the appointment of an executor;

Notice Is Hereby Further Given, That at the regular term of said Court to be held at said Court House, on the fourth Tuesday, (being the 28th day) of November, A. D. 1922, there will be heard, considered and adjusted, all claims against said Archie McMillan, deceased;

And Notice Is Hereby Further Given, That all such claims for examination and allowance must be presented to said County Court at the Court House in the city of Wisconsin Rapids, in said County and State, on or before the 27th day of November, A. D. 1922, or be barred.

Dated July 21st, 1922.

By the Court,
W. J. Conway,
County Judge.
Goggins, Brazeau & Goggins,
Attorneys for Estate.

OPENING OF A NEW SCENIC ROUTE TO YELLOWSTONE PARK

Through the Heart of the Rockies and the Last of the Old West

—The new scenic Teton Mountain route from Lander, Wyo., to the Yellowstone opens July 1. Large, easy riding motor busses take you through the Shoshone Indian Reservation, along the picturesque Wind River, which is crossed and recrossed many times ,to wonderful Brook Lake, with the world's greatest trout fishing.

Other attractive features of the trip are unequalled views of the Teton Mountains, considered the most majestic of all ranges in the Rocky Mountain Region; and a ride through the Jackson Hole and Lake Region; the greatest big game country in the world.

A new booklet, entitled "Teton Mountain Route to Yellowstone National Park," is just off the press. Ask for a copy. Then you will want to go.

For fares, train schedules and full information, ask agents, Chicago & Northwestern Ry.—Adv.

HOTEL PORT EDWARDS

Sunday, July 23, 1922

Load the whole family in the car and drive to Port Edwards Hotel for your Sunday Dinner. Look over the menu below and then ask yourself if they will enjoy having dinner with us.

DINNER

Radishes Olives Celery
Fruit Cocktail
Sweet Bread Patties a la king
Medaillon of Veal — Sauce Paprika
New Beans — Au Gratin Potatoes
Combination Salad — Thousand Island Dressing
Old fashioned Strawberry Shortcake — Ice Cream
Coffee

Dinner served 1 to 3 P. M. $1.00 per cover.

AL. LUTJEANS, Lessee.

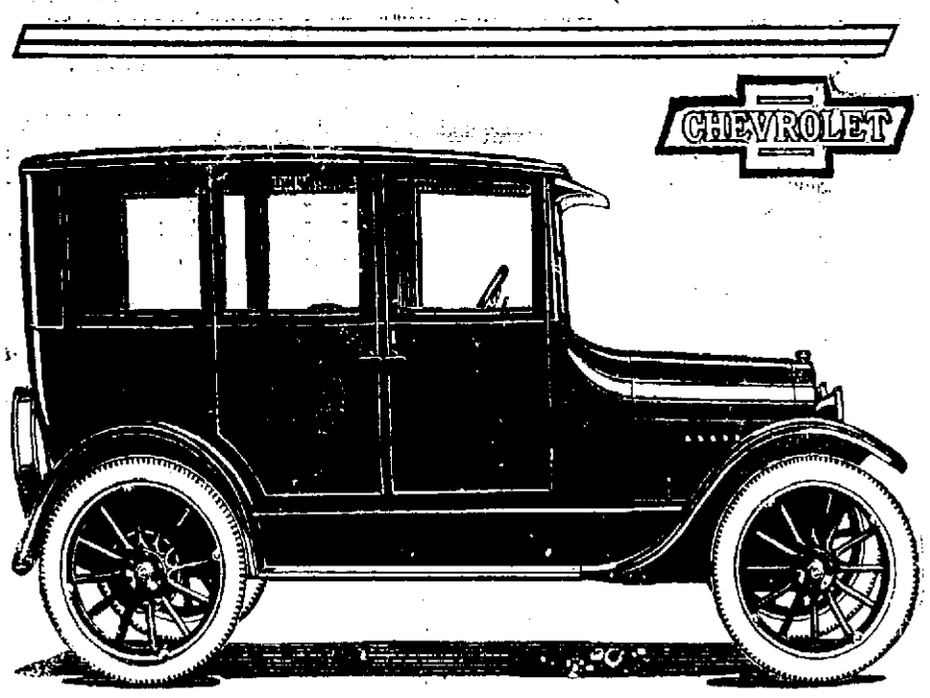

The World's Lowest Priced FULLY EQUIPPED Quality Sedan

$875 *f. o. b. Flint, Mich.*

Prices Subject to Change Without Notice

The Sensation of the Shows

This car, with high grade Fisher Body on the celebrated New Superior Model Chevrolet Chassis, is the most sensational value ever offered in motoring.

Its artistic lines, harmonious two color finish, refined appointments and mechanical efficiency make it the most desirable car for all who seek year 'round service combined with small investment and economical operation.

Illustrations and description convey but a poor idea of this 1922 leader in values and desirability. You must see it to realize what a wonderful buy it is at $875, F. O. B. Flint, Mich.

Your Family's Private Car

This beautiful, four-door sedan offers the privacy and luxury of a limousine at less than the cost of most open cars.

All that has kept the majority of motorists from owning closed cars has been the high prices heretofore charged for this type of automobile. The closed car defies snow, rain and cold, yet is cool and clean in summer. At all times it has more style and quality than an open car. It is the ideal family car.

No matter what priced car you own or are considering, it will pay you to inspect this pacemaker in values.

Coupe $720 Touring $525 Roadster $525

All Models Now on Display.
Ask for Demonstration.

ZEAMAN MOTOR COMPANY

Oak Street Telephone 381
GARGOYLE MOBILOILS ACCESSORIES GOODYEAR TIRES

A Real Good Battery

Honestly Built Fairly Priced

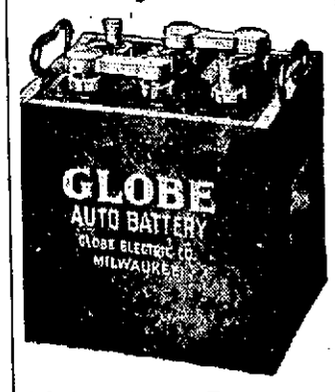

Globe Auto Batteries

Ford Size	Buick Size	Dodge Size
$20.00	$25.00	$32.00

Sold By
SHERMAN AUTO SALES
Wisconsin Rapids.

Goodrich *announces* new tire prices

—lowest cost mileage ever known

Effective July 20th, Goodrich establishes a revised price list that is a base line of tire value. It gives the motorist the buying advantage of knowing that whatever size tire he selects is of the same quality—*the Goodrich one-quality standard.* It gives him the longest mileage, the most satisfactory service and the highest quality his money can buy. Results will prove that it is impossible to buy tire mileage at lower cost.

Think of being able to buy

Silvertown Cords

at such prices as these:

SIZE	BASE LINE PRICE	SIZE	BASE LINE PRICE
30 x 3½ Cl.	$13.50	34 x 4 S. B.	$30.85
31 x 3.85 Cl.	15.95	32 x 4½ S. B.	37.70
30 x 3½ S. B.	15.95	33 x 4½ S. B.	38.55
32 x 3½ S. B.	22.95	34 x 4½ S. B.	39.50
31 x 4 S. B.	26.45	35 x 4½ S. B.	40.70
32 x 4 S. B.	29.15	33 x 5 S. B.	46.95
33 x 4 S. B.	30.05	35 x 5 S. B.	49.30

No extra charge for excise tax. This tax is paid by Goodrich

New base line prices are also effective on Goodrich Fabric Tires

SIZE	BASE LINE PRICE	SIZE	BASE LINE PRICE
30 x 3—"55"	$9.65	32 x 4 S. B. Safety	$21.20
30 x 3½—"55"	10.65	33 x 4 S. B. Safety	22.35
32 x 3½ S. B. Safety	16.30	34 x 4 S. B. Safety	22.85

No extra charge for excise tax. This tax is paid by Goodrich

This revised price list affords the motorist as definite a guide to tire prices as Goodrich Tires are the definite standard of tire quality.

THE B. F. GOODRICH RUBBER COMPANY, *Akron, Ohio*

TY COBB GAINING FAST ON SISLER IN BATTING RACE

DETROIT LEADER NARROWS GAP BETWEEN HIMSELF AND LEAGUE LEADERSHIP TO 11 POINTS

Chicago, July 22—(By the Associated Press)—Perhaps [illegible] Cobb is convinced in his own [illegible] that he is "slowing up" after [illegible]teen years as a star in the American league, but George Sisler [illegible] player with St. L[illegible] honors Cobb is [illegible] positive the "Georgia [illegible]" his most [illegible] batting championship.

The race between [illegible] today is narrowed [illegible] of only eleven points [illegible] ting the pace with an average of [illegible] a drop of four points within a week. Cobb, continuing his batting rampage, smashed out [illegible] games, bringing his average to .[illegible], while the best Sisler could do was four in as many games.

Sisler Boosts Theft Record

Sisler, however, is showing his worth in base stealing and [illegible] having registered seventy-nine times and stolen thirty-four bases—the best base stealing performance in the major leagues.

Clarence "Tillie" Walker, the slugging outfielder with Philadelphia is having a hard time catching Rogers Hornsby, the National League home run leader. Just when Tillie poles a circuit drive, Hornsby bags one for himself. Tillie smashed two out in one game and ran his string up to twenty-three, which gave him a lead of two ahead of Ken Williams, of St. Louis. Harry Heilman of Detroit has sixteen poled and Babe Ruth has fifteen.

Other leading batters for fifty-five or more games: Speaker, Cleveland .365; Schang, New York .360; Heilmann, Detroit, .350; Meusel, New York .348; Bassler, Detroit .347; Edw. Miller, Philadelphia .347; Tobin, St. Louis .342; O'Neill, Cleveland .3[illegible].

Daubert Hitting Hard

A recruit and a veteran are giving National Leagues something to talk about this week. The recruit is Lawrence "Hack" Miller, the Pacific Coast slugger with Chicago and the veteran is Jake Daubert, first baseman with Cincinnati. They have been wielding the hickory with telling effect, each cracking out a dozen hits in their last seven games. Daubert's hitting included two doubles.

The Cincinnati veteran brought his average from .355 up to .371 and is the runner-up to Rogers Hornsby, the St. Louis star, who tops the list with a mark of .397. Miller added ten points to his average and moved up among the select ten, his percentage being .350.

Hornsby Still Tops

Hornsby's keen eye and hitting prowess keeps him out in front among the major league home run clouters, with a string of twenty-five for the season.

Attraction

No entry in the recent bicycle races at Milwaukee attracted more attention than Miss Marion Wilkins on an old-fashioned high-wheeler.

Max Carey, the speedy outfielder of the Pirates, in addition to showing the way to the base stealers with 21 thefts, is out in front as a run getter having registered 79 times.

Other leading batters for fifty-five or more games: Gowdy, Boston .370; Hollocher, Chicago .3[illegible]; Grimes, Chicago .3[illegible]; Snyder, New York .3[illegible]; Bigbee, Pittsburg .362; J. Johnston, Brooklyn .357; R. Griffith, Brooklyn .351; L. Miller, Chicago .350.

Brown Heads Association

Eddie Brown, star outfielder with Indianapolis, by pounding out thirteen hits in his last six games, deposed Jay Kirke of Louisville as the batting leader of the American Association, according to averages today which include games of Wednesday.

Brown is leading the race with a mark of .375, with Kirke second with .37[illegible]. Myatt of Milwaukee is resting in third place with .37[illegible]. "Reb" Russell, the outfielder Minneapolis sold to Pittsburg, is going back to the major leagues with a fat average. In seventy-seven games, he has made eighty-[illegible] hits, including seventeen homers, [illegible].

[illegible] batters [illegible] Kansas City, who is [illegible] Milwaukee jumped ahead [illegible] in the [illegible] stealing honors [illegible]. Baird has [illegible].

Other leading batters for fifty-five [illegible] games: [illegible] Milwaukee .371; [illegible] .370; Mathews, Milwaukee [illegible] Louisville [illegible] Becker [illegible] Kansas City .341; Krueger, Indianapolis [illegible] Miller, Minneapolis .337.

Today In Sports

RACING:—Meeting of Empire City Racing Association, at Yonkers. Meeting of Kenilworth Jockey Club opens at Windsor, Ont.

TROTTING:—Close of Grand Circuit meeting at Kalamazoo.

[illegible] and field championships, at Belle Isle.

CANOEING:—Annual meet of Canadian Canoe Ass. (Eastern Division), at Toronto.

Northwest International Rowing Ass. at Kenora, Ont.

TENNIS:—Missouri Valley championship tournament opens at Omaha. Northwestern championship tournament opens at Lake Minnetonka, Minn.

GOLF: — Central Pennsylvania men's championship closes at Lancaster.

SWIMMING:—National A. A. U. 440-yard championship, at Brighton Beach, N. Y.

POLO:—Annual tournament of Rumson, N. J.

BOXING:—Frankie Jerome vs. Harry Gordon, 12 rounds, at New York.

League Summaries

FRIDAY'S RESULTS
AMERICAN ASSOCIATION
Louisville 13, Milwaukee 10.
Minneapolis [illegible]; Toledo 3-8.
Kansas City [illegible]; Indianapolis 3.
St. Paul 7, Columbus 1.
AMERICAN LEAGUE
Boston 8, Chicago 7 (eleven innings.)
New York 7, Detroit 5.
St. Louis 10, Philadelphia 2.
Cleveland 1, Washington 0.
NATIONAL LEAGUE
Cincinnati 7, New York 3.
Chicago 1, Brooklyn 0.
Pittsburg 6, Philadelphia 0.
St. Louis 6, Boston 1.

SATURDAY'S SCHEDULE
AMERICAN ASSOCIATION
Indianapolis at Milwaukee.
Toledo at St. Paul.
Columbus at Minneapolis.
Louisville at Kansas City.
AMERICAN LEAGUE
Chicago at Boston.
St. Louis at Philadelphia.
Cleveland at Washington.
Detroit at New York.
NATIONAL LEAGUE
Philadelphia at Pittsburg.
New York at Cincinnati.
Brooklyn at Chicago.
Boston at St. Louis.

TEAM STANDINGS
AMERICAN ASSOCIATION

	W.	L.	Pct.
St. Paul	54	35	.607
Indianapolis	54	38	.587
Milwaukee	55	43	.564
Minneapolis	48	43	.527
Louisville	48	47	.505
Kansas City	45	43	.459
Columbus	38	57	.400
Toledo	33	59	.359

AMERICAN LEAGUE

	W.	L.	Pct.
St. Louis	52	37	.584
New York	52	40	.565
Chicago	47	42	.528
Cleveland	46	44	.511
Detroit	45	46	.495
Washington	40	46	.465
Boston	38	51	.427
Philadelphia	35	49	.417

NATIONAL LEAGUE

	W.	L.	Pct.
New York	52	32	.619
St. Louis	56	35	.615
Chicago	47	41	.534
Cincinnati	47	43	.522
Brooklyn	43	45	.489
Pittsburg	42	44	.488
Philadelphia	31	52	.373
Boston	29	55	.345

On Sunday afternoon at 2:30 and evening at 8 p. m. at Chautauqua tent Miss Mary Cameron, Piano Recitalist will entertain with folk songs of many lands, interpreting their messages and origin. Miss Martha Wylie "reader" will present "Grandaddy Long Legs." Both will appear afternoon and evening.—Advertisement.

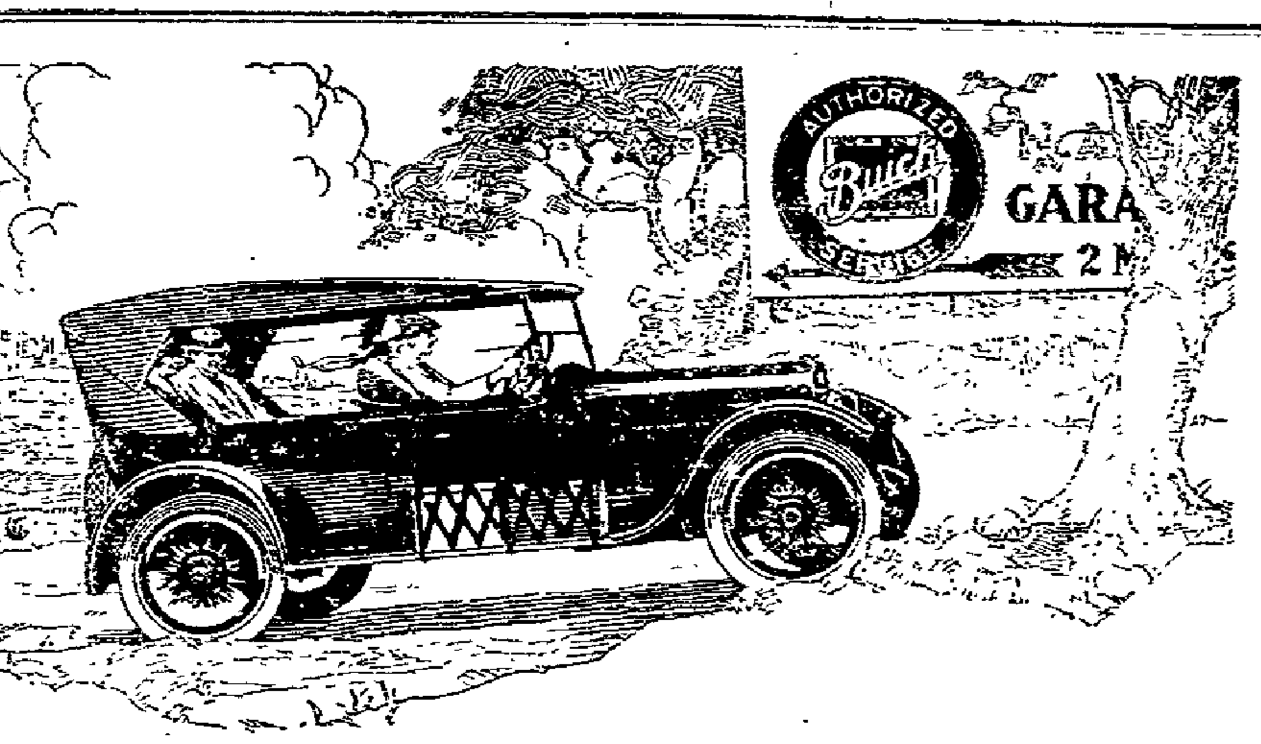

Buick Takes Care of Buick Owners

Buick responsibility does not end with the sale of a Buick car. It follows the car throughout its entire life.

That is why Buick has organized a nation-wide authorized Buick service that extends to practically every city, town and village in the United States.

Buick owners do not need service often. But they have the comfortable feeling of knowing that they can always be supplied with genuine Buick parts and have their work done by Buick-trained mechanics wherever they may happen to be.

VALVE-IN-HEAD Buick MOTOR CARS

Buick Sixes	
Three Pass. Roadster	$1365
Five Pass. Touring	1395
Three Pass. Coupe	1885
Five Pass. Sedan	2165
Four Pass. Coupe	2075
Seven Pass. Touring	1585
Seven Pass. Sedan	2375

Buick Fours	
Two Pass. Roadster	$ 895
Five Pass. Touring	935
Three Pass. Coupe	1295
Five Pass. Sedan	1395

All Prices F. O. B. Flint, Michigan

Ask about the G. M. A. C. Purchase Plan which provides for Deferred Payments

(C-30-50)

Wm. Schill Motor Car Co.

Second St. No. Wisconsin Rapids, Wisconsin

WHEN BETTER AUTOMOBILES ARE BUILT, BUICK WILL BUILD THEM

Miss Nina Spencer

announces that she will give

Violin and Piano Lessons

Also lessons in elementary and advance harmony. Pupils of all ages accepted.—Special methods for children between ages of four and eight years.

For Information, Telephone No. 82.

Give Your Eyes New Youth

Wearing glasses is not an indication of age—the youngest child you meet may be wearing them.

On the contrary, "crow's feet", squinting, blinking and rubbing your eyes are a well defined indication of eye trouble which sooner or later will leave the mark of age upon the countenance.

If your eyes trouble you let us give you a scientific examination to determine what is wrong.

G. W. Millard
Optometrist
Reichel Jewelry Store

The Sooner the Better

Costs More—Yes! But Think What You Get For Your Money

When you need a new suit or shirt, the lure of low first cost doesn't make shoddies and seconds look good to you. You insist on having the quality that means real value and satisfactory service.

Why be less particular about gasoline? Why buy gallons, regardless of goodness, or accept cracked, kerosene-laden, casing head mixture gas just for the sake of keeping a few more cents in your pocketbook?

POMIAC FULL-POWERED GASOLINE

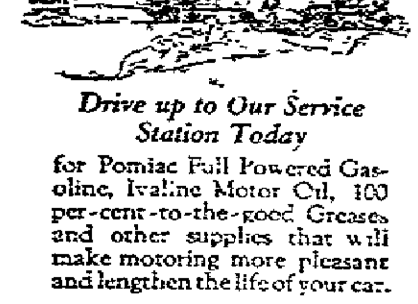

Drive up to Our Service Station Today for Pomiac Full Powered Gasoline, Ivaline Motor Oil, 100 per-cent-to-the-good Greases and other supplies that will make motoring more pleasant and lengthen the life of your car.

not only gives you more power, longer mileage and quicker action, but spares you the aggravation and expense that follows the leakage of imperfectly vaporized common gasoline into your crankcase.

The slightly greater first cost is more than made up by its greater efficiency and what it saves you in car upkeep.

WINONA OIL COMPANY

Baseball Game!

SUNDAY

July 23rd - 3 P. M.

SOUTH SIDE PARK

Marion vs Wisconsin Rapids

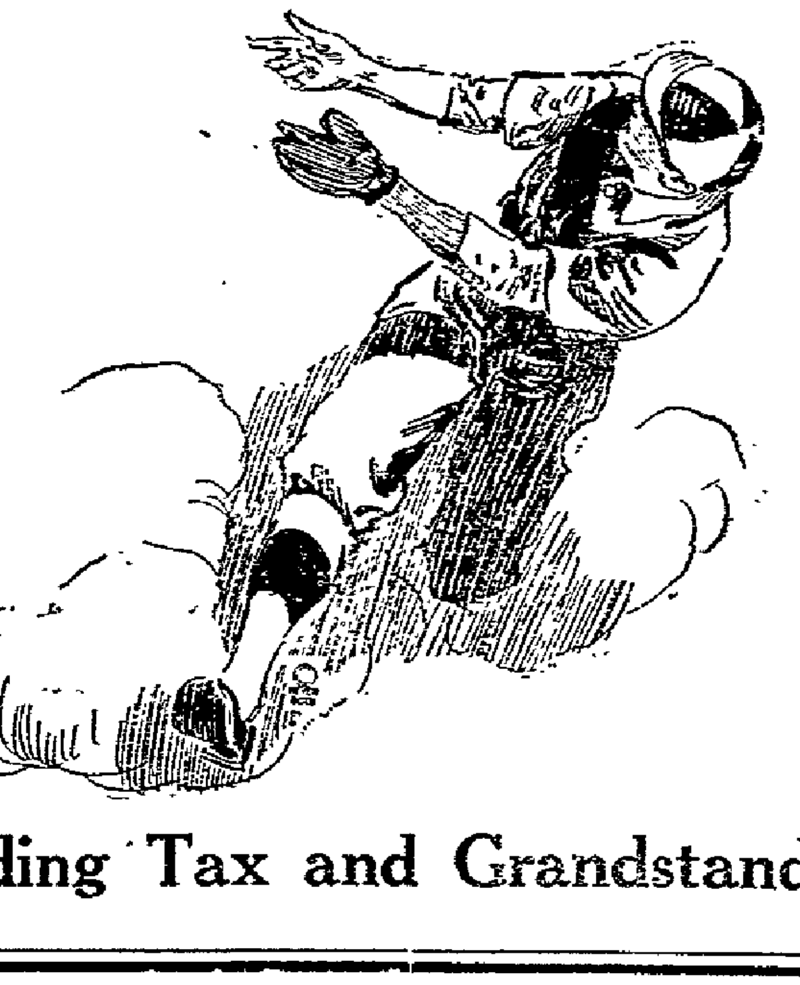

Marion, Wisconsin, recently won from Clintonville by the score of 1-0. (Clintonville won from Rapids 4-1, last Sunday). Sorenson, from Waupaca, will pitch for the home team. The entire team has been practicing each evening this week, and should show some real "team play" Sunday.

Admission 50c Including Tax and Grandstand

NEWSPAPERARCHIVE® NEWSPAPERARCHIVE®

TY COBB GAINING FAST ON SISLER IN BATTING RACE

DETROIT LEADER NARROWS GAP BETWEEN HIMSELF AND LEAGUE LEADERSHIP TO 11 POINTS

Chicago, July 22—(By the Associated Press)—Pethaps Tyrus Raymond Cobb is convinced, in his own mind that he is "slowing up" after seventeen years as a star in the American league, but George Sisler, the marvel player with St. Louis, whose batting honors Cobb is threatening today, is positive the "Georgia Peach" will be his most dangerous rival for the 1922 batting championship.

The race between Cobb and Sisler today is narrowed down to a difference of only eleven points, with Sisler setting the pace with an average of .416, a drop of four points within a week. Cobb, continuing his batting rampage, smashed out nine hits in his last five games, bringing his average to .405, while the best Sisler could do was four in as many games.

Sisler Boosts Theft Record

Sisler, however, is showing his worth in base stealing and scoring, having registered seventy-nine times and stolen thirty-four bases—the best base stealing performance in the major leagues.

Clarence "Tillie" Walker, the slugging outfielder with philadelphia is having a hard time catching Rogers Hornsby, the National League home run leader. Just when Tillie poles a circuit drive, Hornsby bags one for himself. Tillie smashed two out in one game and ran his string up to twenty-three, which gave him a lead of two ahead of Ken Williams, of St. Louis. Harry Heilman of Detroit has sixteen poled and Babe Ruth has fifteen.

Other leading batters for fifty-five or more games: Speaker, Cleveland .365; Schang, New York .360; Heilmann, Detroit, .356; Meusel, New York .348; Bassler, Detroit .347; Edw. Miller, Philadelphia .347; Tobin, St. Louis .342; O'Neill, Cleveland .339.

Daubert Hitting Hard

A recruit and a veteran are giving National Leagues something to talk about this week. The recruit is Lawrence "Hack" Miller, the Pacific Coast slugger with Chicago and the veteran is Jake Daubert, first baseman with Cincinnati. They have been wielding the hickory with telling effect, each cracking out a dozen hits in their last seven games. Daubert's hitting included two doubles.

The Cincinnati veteran brought his average from .355 up to .371 and is the runner-up to Rogers Hornsby, the St. Louis star, who tops the list with a mark of .397. Miller added ten points to his average and moved up among the select ten, his percentage being .350.

Hornsby Still Tops

Hornsby's keen eye and hitting prowess keeps him out in front among the major league home run clouters, with a string of twenty-five for the season.

Attraction

No entry in the recent bicycle races at Milwaukee attracted more attention than Miss Marion Wilkins on an old-fashioned high-wheeler.

Max Carey, the speedy outfielder of the Pirates, in addition to showing the way to the base stealers with 21 thefts, is out in front as a run getter having registered 76 times.

Other leading batters for fifty-five or more games: Cowdy, Boston .370; Hollocher, Chicago .366; Grimes, Chicago .363; Snyder, New York .363; Bigbee, Pittsburg .362; J. Johnston, Brooklyn .357; H. Griffith, Brooklyn .351; J. Miller, Chicago .350.

Brown Heads Association

Eddie Brown, star outfielder with Indianapolis, by pounding out thirteen hits in his last six games, deposed Jay Kirke of Louisville as the batting leader of the American Association, according to averages today which include games of Wednesday.

Brown is leading the race with a mark of .378, with Kirke second with .371. Myatt of Milwaukee is resting in third place with .372. "Reb" Russell, the outfielder Minneapolis sold to Pittsburg, is going back to the major leagues with a fat average. In seventy-seven games, he has made eighty-one hits, including seventeen homers, for an average of .321.

The home run hitters are trailing Bussy Brief of Kansas City, who is setting the pace with twenty-two. Matthews of Milwaukee jumped ahead of Brief of Indianapolis in the scramble for base stealing honors, going into the lead with nineteen, Baird has stolen sixteen.

Other leading batters for fifty-five or more games: Lear, Milwaukee .371; Gaed, Kansas City, .370; Mathews, Milwaukee .360; Combs, Louisville, .356; Lamar, Toledo, .354; Becker, Kansas City .344; Kruger, Indianapolis .339; Mayer, Minneapolis .337.

Today In Sports

RACING:—Meeting of Empire City Racing Association, at Yonkers.

Meeting of Kenilworth Jockey Club opens at Windsor, Ont.

TROTTING:—Close of Grand Circuit meeting at Kalamazoo.

and field, championships, at Belle Isle.

CANOEING:—Annual meet at Canadian Canoe Ass. (Eastern Division), at Toronto.

Northwest International Rowing Ass. at Kenora, Ont.

TENNIS:—Missouri Valley championship tournament opens at Omaha

Northwestern championship tournament opens at Lake Minnetonka, Minn.

GOLF: — Central Pennsylvania men's championship closes at Lancaster.

SWIMMING:—National A. A. U. 440-yard championship, at Brighton Beach, N. Y.

POLO:—Annual tournament of Rumson, N. J.

BOXING:—Frankie Jerome vs. Harry Gordon, 12 rounds, at New York.

League Summaries

FRIDAY'S RESULTS

AMERICAN ASSOCIATION

Louisville 13, Milwaukee 10.
Minneapolis 7-4, Toledo 3-3.
Kansas City 8, Indianapolis 3.
St. Paul 2, Columbus 1.

AMERICAN LEAGUE

Boston 8, Chicago 7 (eleven innings.)
New York 7, Detroit 5.
St. Louis 10, Philadelphia 2.
Cleveland 1, Washington 0.

NATIONAL LEAGUE

Cincinnati 5, New York 3.
Chicago 1, Brooklyn 0.
Pittsburg 6, Philadelphia 0.
St. Louis 6, Boston 1.

SATURDAY'S SCHEDULE

AMERICAN ASSOCIATION

Indianapolis at Milwaukee.
Toledo at St. Paul.
Columbus at Minneapolis.
Louisville at Kansas City.

AMERICAN LEAGUE

Chicago at Boston.
St. Louis at Philadelphia.
Cleveland at Washington.
Detroit at New York.

NATIONAL LEAGUE

Philadelphia at Pittsburg.
New York at Cincinnati.
Brooklyn at Chicago.
Boston at St. Louis.

TEAM STANDINGS

AMERICAN ASSOCIATION

	W.	L.	Pct.
St. Paul	54	35	.607
Indianapolis	51	38	.587
Milwaukee	55	43	.561
Minneapolis	48	43	.527
Louisville	48	47	.505
Kansas City	45	43	.459
Columbus	38	57	.400
Toledo	33	59	.359

AMERICAN LEAGUE

	W.	L.	Pct.
St. Louis	52	37	.584
New York	52	40	.565
Chicago	47	42	.528
Cleveland	46	41	.511
Detroit	45	46	.495
Washington	40	46	.465
Boston	38	51	.427
Philadelphia	35	49	.417

NATIONAL LEAGUE

	W.	L.	Pct.
New York	52	32	.619
St. Louis	56	35	.615
Chicago	47	41	.534
Cincinnati	47	43	.522
Brooklyn	43	45	.489
Pittsburg	42	44	.488
Philadelphia	31	52	.373
Boston	29	55	.345

On Sunday afternoon at 2:30 and evening at 8 p. m. at Chautauqua tent Miss Mary Cameron, Piano Recitalist will entertain with folk songs of many lands, interpreting their messages and origin. Miss Martha Wylie "reader" will present "Grandaddy Long Legs." Both will appear afternoon and evening.—Advertisement.

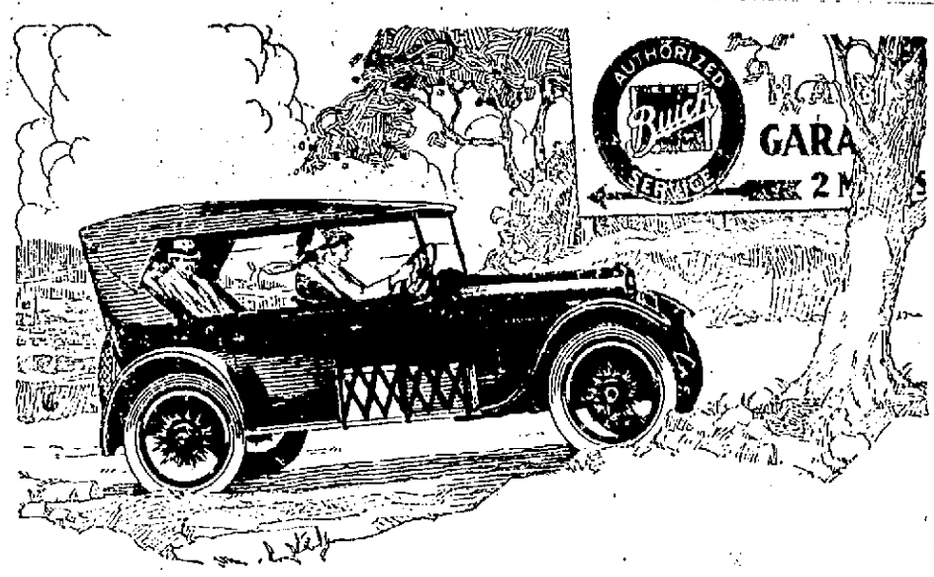

Buick Takes Care of Buick Owners

Buick responsibility does not end with the sale of a Buick car. It follows the car throughout its entire life.

That is why Buick has organized a nation-wide authorized Buick service that extends to practically every city, town and village in the United States.

Buick owners do not need service often. But they have the comfortable feeling of knowing that they can always be supplied with genuine Buick parts and have their work done by Buick-trained mechanics wherever they may happen to be.

VALVE-IN-HEAD Buick MOTOR CARS

Buick Sixes

Three Pass. Roadster	$1365
Five Pass. Touring	1395
Three Pass. Coupe	1885
Five Pass. Sedan	2165
Four Pass. Coupe	2075
Seven Pass. Touring	1585
Seven Pass. Sedan	2375

Buick Fours

Two Pass. Roadster	$ 895
Five Pass. Touring	935
Three Pass. Coupe	1295
Five Pass. Sedan	1395

All Prices F. O. B. Flint, Michigan

Ask about the G. M. A. C. Purchase Plan which provides for Deferred Payments

(C-30-50)

Wm. Schill Motor Car Co.

Second St. No. Wisconsin Rapids, Wisconsin

WHEN BETTER AUTOMOBILES ARE BUILT, BUICK WILL BUILD THEM

Miss Nina Spencer

announces that she will give

Violin and Piano Lessons

Also lessons in elementary and advance harmony. Pupils of all ages accepted.—Special methods for children between ages of four and eight years.

For Information, Telephone No. 82.

Give Your Eyes New Youth

Wearing glasses is not an indication of age—the youngest child you meet may be wearing them.

On the contrary, 'crow's feet', squinting, blinking and rubbing your eyes are a well defined indication of eye trouble which sooner or later will leave the mark of age upon the countenance.

If your eyes trouble you let us give you a scientific examination to determine what is wrong.

G. W. Millard
Optometrist
Reichel Jewelry Store

The Sooner the Better

Costs More—Yes! But Think What You Get For Your Money

When you need a new suit or shirt, the lure of low first cost doesn't make shoddies and seconds look good to you. You insist on having the quality that means real value and satisfactory service.

Why be less particular about gasoline? Why buy gallons, regardless of goodness, or accept cracked, kerosene-laden, casing head mixture gas just for the sake of keeping a few more cents in your pocketbook?

POMIAC
FULL-POWERED GASOLINE

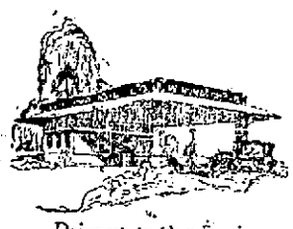

Drive up to Our Service Station Today

for Pomiac Full Powered Gasoline, Ivaline Motor Oil, 100 per-cent-to-the-good Greases and other supplies that will make motoring more pleasant and lengthen the life of your car.

not only gives you more power, longer mileage and quicker action, but spares you the aggravation and expense that follows the leakage of imperfectly vaporized common gasoline into your crankcase.

The slightly greater first cost is more than made up by its greater efficiency and what it saves you in car upkeep.

WINONA OIL COMPANY

Baseball Game!

SUNDAY
July 23rd - 3 P. M.

SOUTH SIDE PARK

Marion
vs
Wisconsin Rapids

Marion, Wisconsin, recently won from Clintonville by the score of 1-0. (Clintonville won from Rapids 4-1, last Sunday). Sorenson, from Waupaca, will pitch for the home team. The entire team has been practicing each evening this week, and should show some real "team play" Sunday.

Admission 50c **Including Tax and Grandstand**